

Specially Tailored Drills

ISCAR  **PCD LINE**

SPECIALLY TAILORED

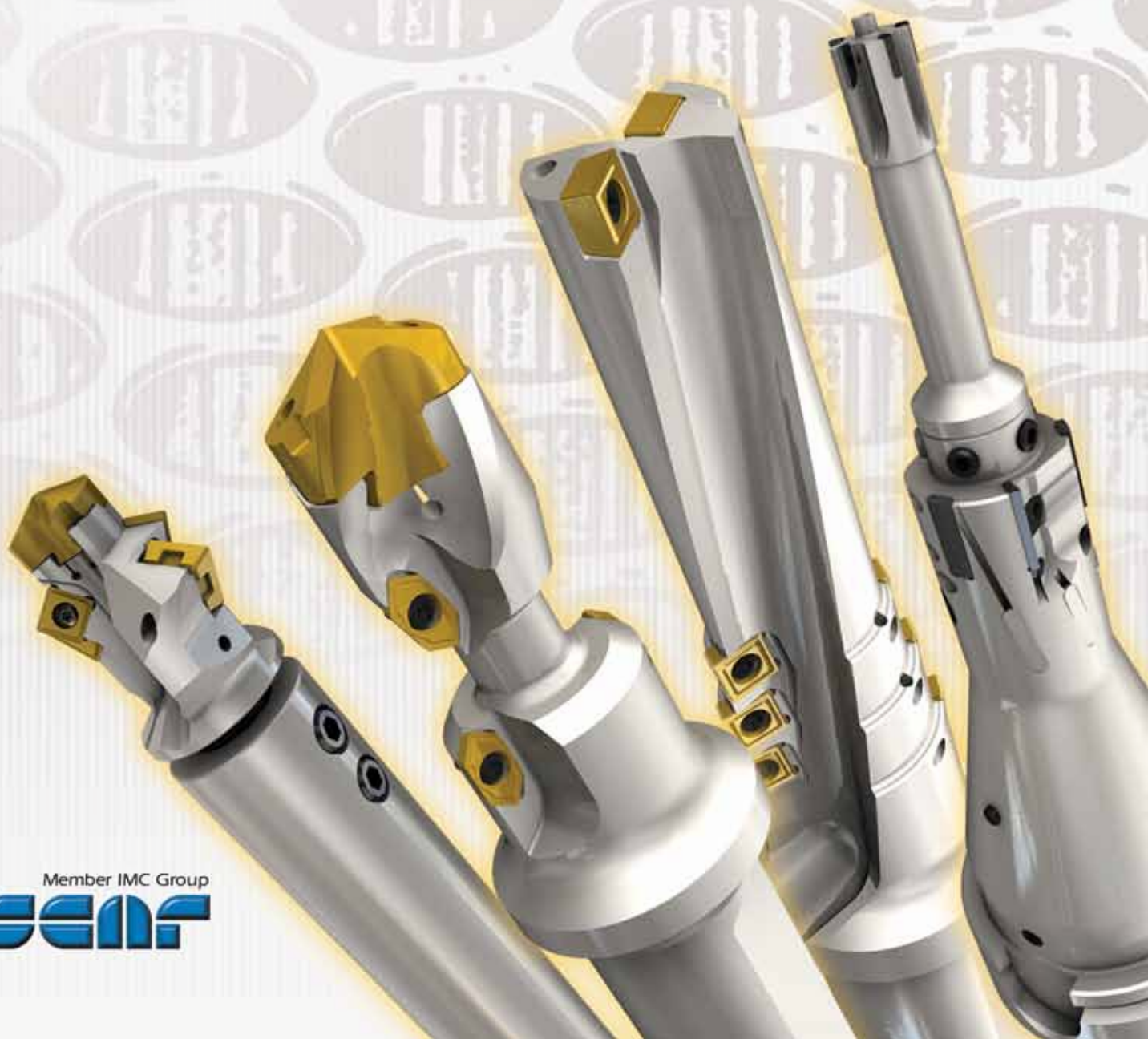

SUMODRILL.....	7-9
Aluminum Wheels.....	10-13
Assembly.....	14-19
Multiple Diameter Boring Tools.....	20-27
Brazed Drills.....	28-30
CHAMDRILL Indexable Insert Drills.....	31-37
Deburring.....	38-42
Specially Ground Inserts.....	43-44
Square Shaped MR Inserts.....	45-50
Tools with Cartridge.....	51-57
Special Trepanning Tool.....	58-59
PCD.....	60-67



Metal Cutting Leadership

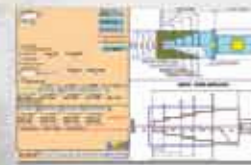

A Leader in Metalworking Innovations

Innovation at ISCAR clearly begins with its technologically advanced research & development department. Approximately 10% of ISCAR's total resources are dedicated to R&D. As a result, time and time again the company has developed and contributed to the metalworking industry many original products and cost saving processes to provide bottleneck solutions.

ISCAR is constantly upgrading and implementing improvements in computerization, data flow, quality assurance and employee safety.

The Development Stages

Each new product begins as an idea in an engineer's mind. The image is entered into a computer aided design/machining (CAD/CAM) program. A prototype is produced and goes through exhaustive analyses. Repeated refinements, analyses, and testing continue until the exact results are achieved. Only after such an extensive development and testing sequence can the new idea move from the prototype phase to development for manufacturing.



The Global Network



- Marketing Support
- Marketing Support & Production Center

Make the RIGHT CHOICE

A Global Metalworking Company

In a world of different languages and different mentalities, it is important to have a fully equipped, knowledgeable local supplier to meet your needs.

ISCAR knows this. We have subsidiary offices and agents located in 52 major industrial countries. In some of the larger countries, regional offices have been opened to

bring ISCAR personnel and facilities as close as possible to customer production sites.

Many of our subsidiaries have fully equipped training centers. These centers are dedicated to providing a local location where metalworking personnel can be trained in the latest techniques and products for metal removal.





ISCAR has global manufacturing facilities in each of the following countries:

In Europe

-  France
-  Germany
-  Italy
-  Spain
-  Switzerland
-  Turkey
-  Hungary
-  Slovenia

In the Americas

-  Argentina
-  Brazil
-  United States

In Asia

-  South Korea
-  China
-  Israel

Quality Standard

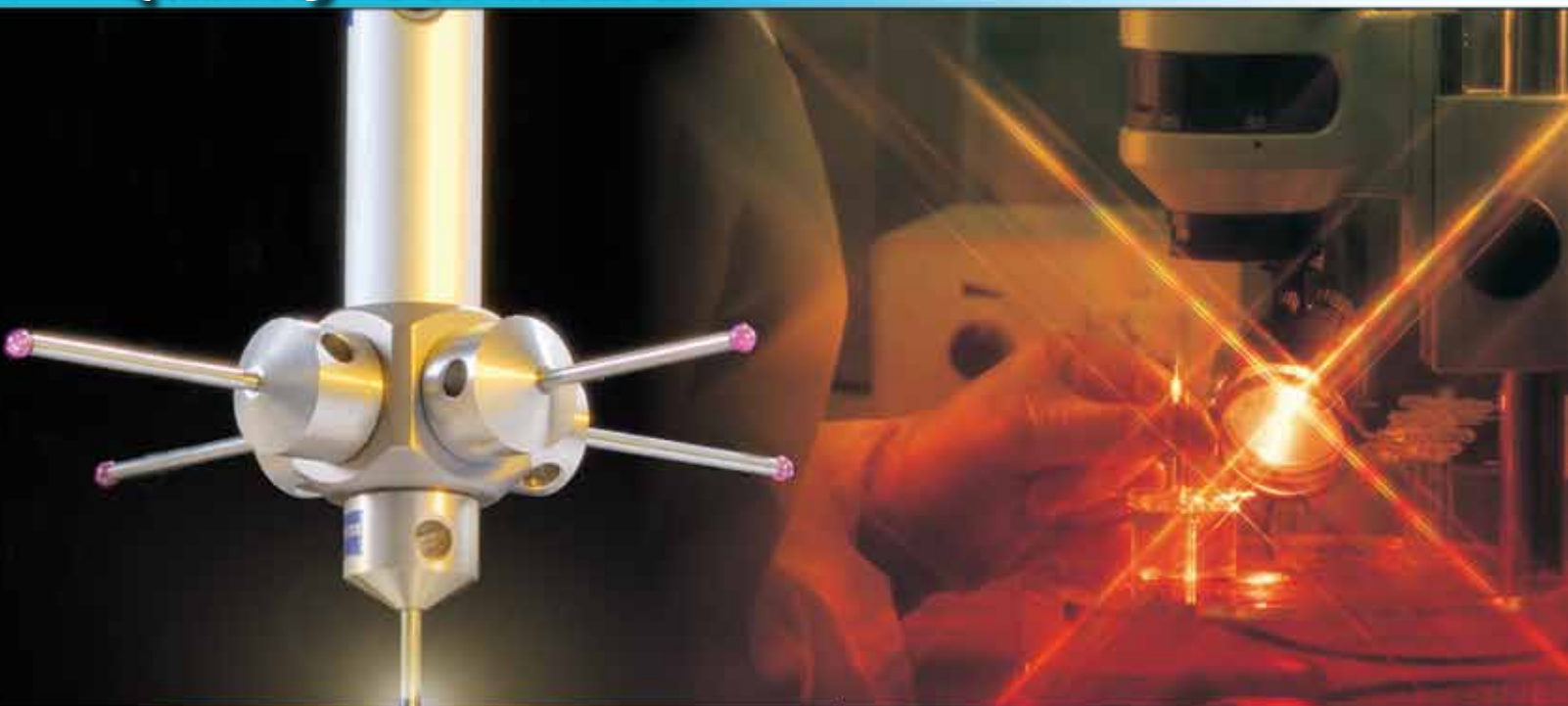

ISCAR has been certified by the prestigious Standards Institution, as being in full compliance with quality standards QS-9000, ISO 9001:2000, OHSAS 18001 and ISO 14001. Incoming batches of carbide powders are carefully analyzed to ensure that the raw materials do not deviate from set standards.

In addition, completed products are inspected before shipping, to ensure delivery of the finest quality goods. Quality control facilities include the metallurgical laboratory, raw metal testing, an online testing procedure and a machining center for tool performance testing and final product inspection. Only the finest products are packaged for entry into the ISCAR'S inventory.



THE STANDARDS INSTITUTION OF ISRAEL



THE STANDARDS INSTITUTION OF ISRAEL



THE STANDARDS INSTITUTION OF ISRAEL



SUMODRILL

- Special SUMODRILL with Indexable Inserts
- Unique Solution for Stack Plates Application and Large Diameter Holes

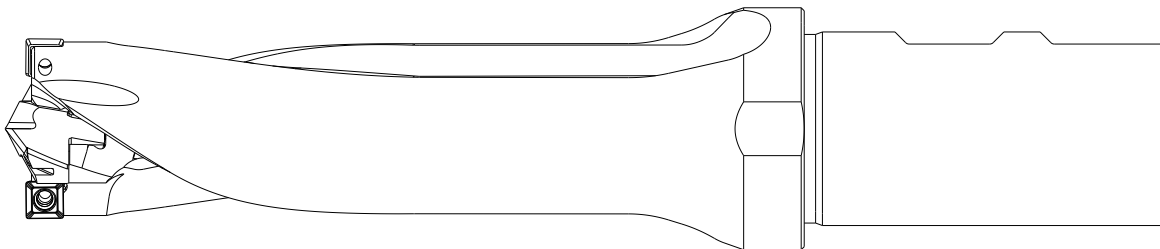
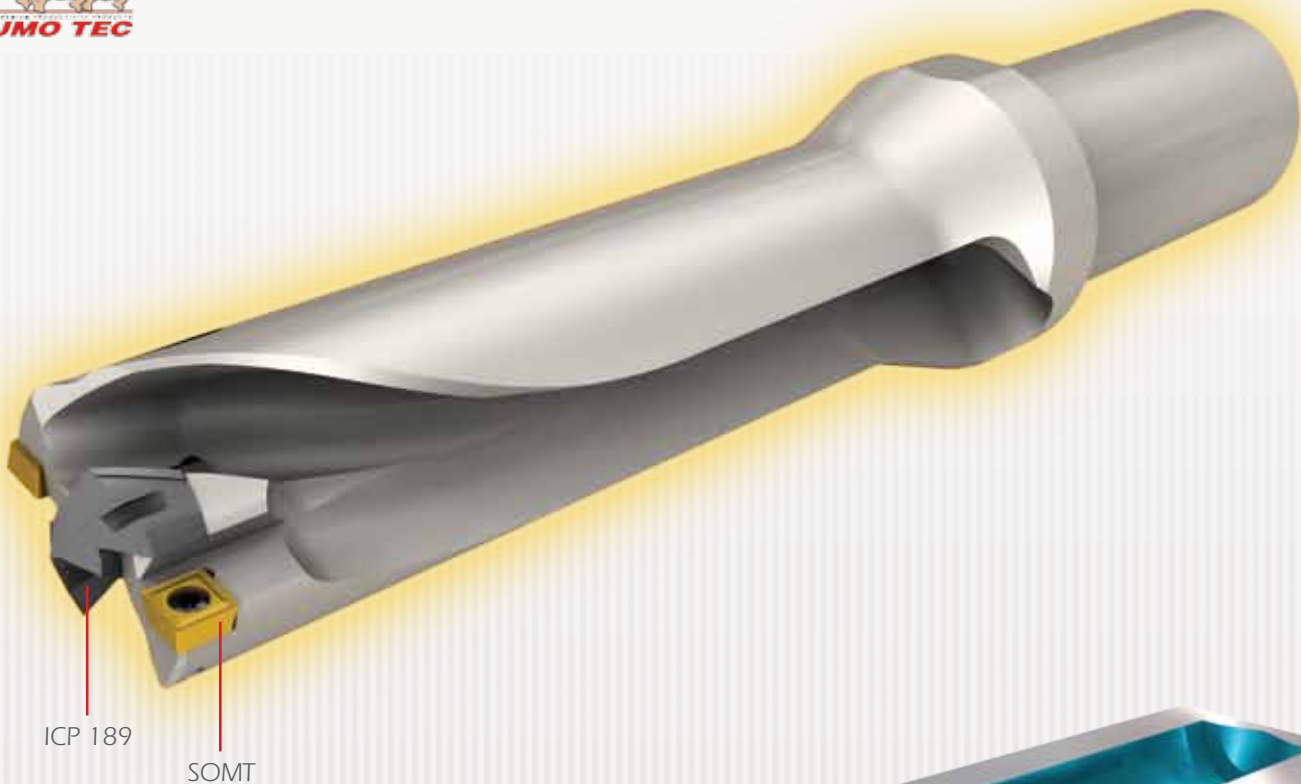

SUMODRILL

**Special SUMODRILL with High Chip
Evacuation Control, for High Productivity**

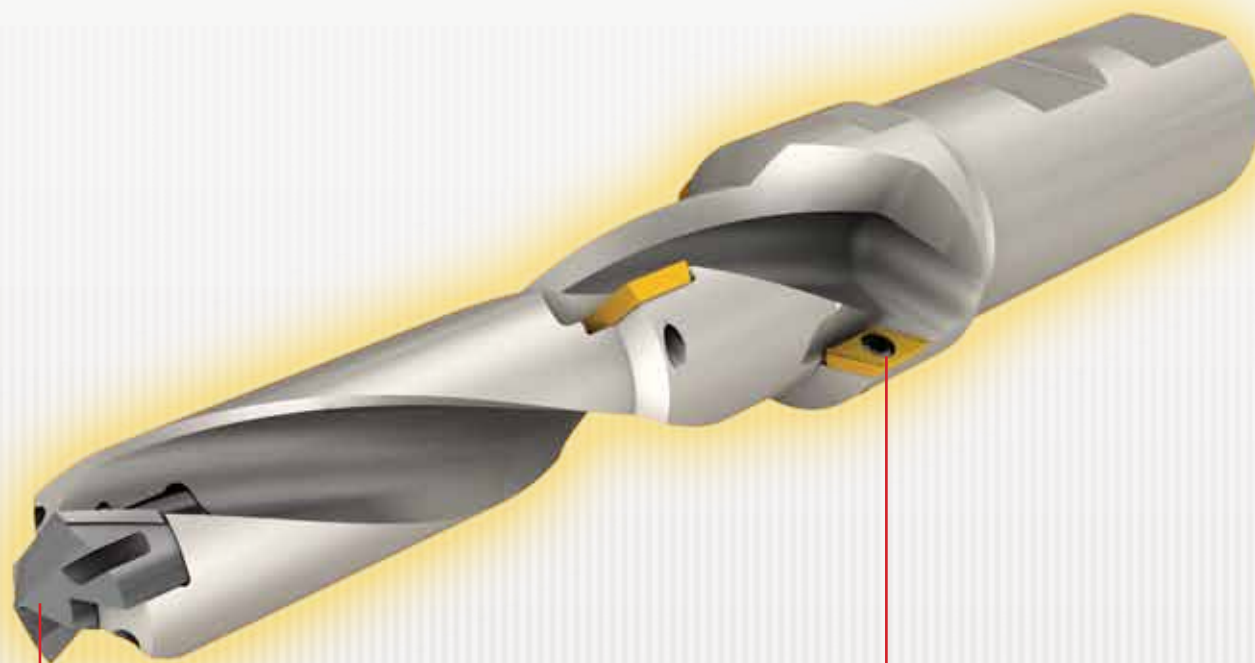

ICP

AOMT 060204-DT

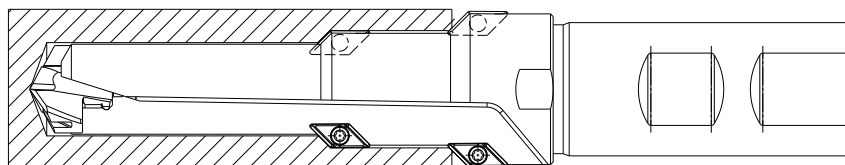



Special SUMODRILL Combined with Indexable Inserts for Various Applications

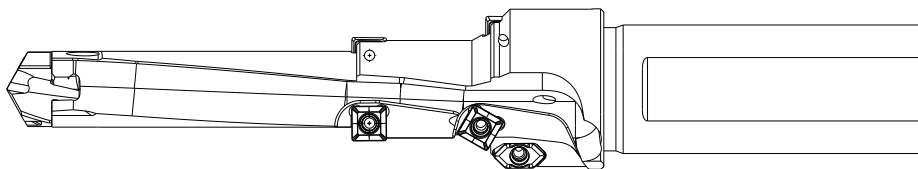
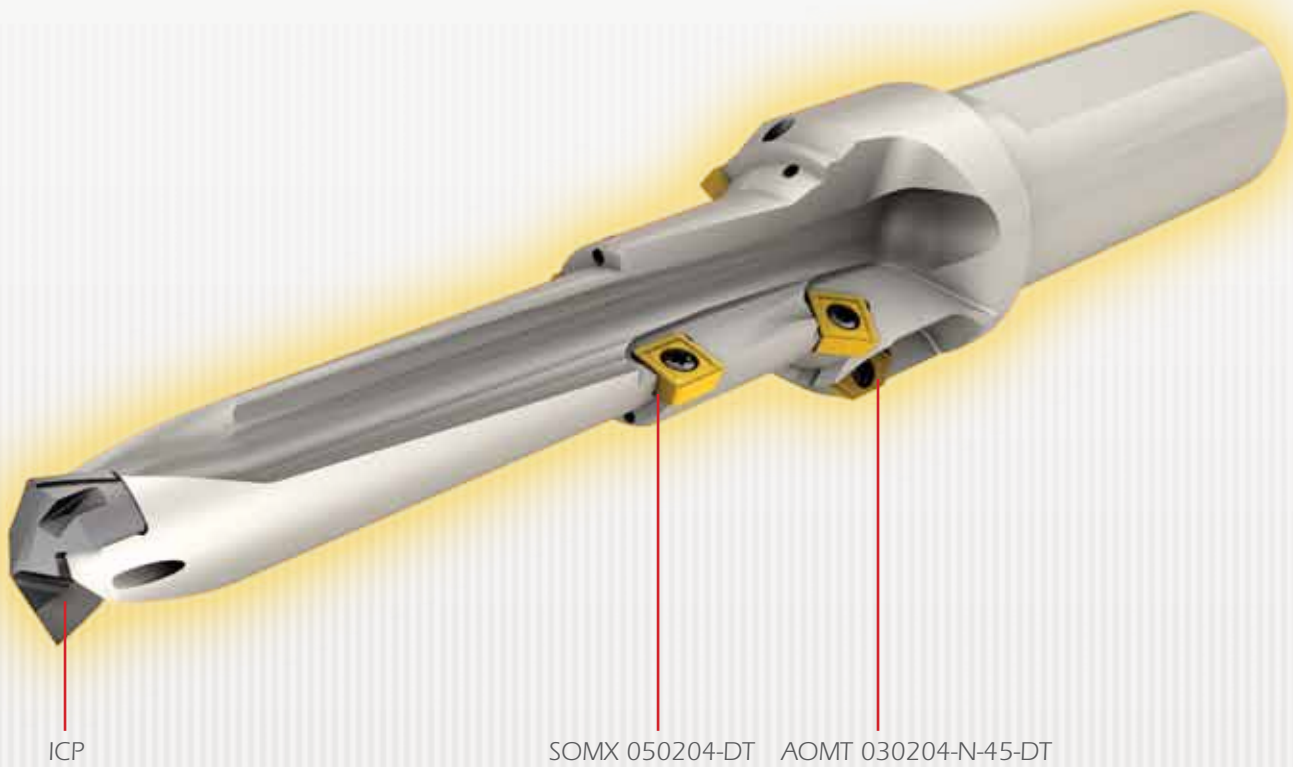

Aluminum Wheels

Special Tool with Indexable Inserts

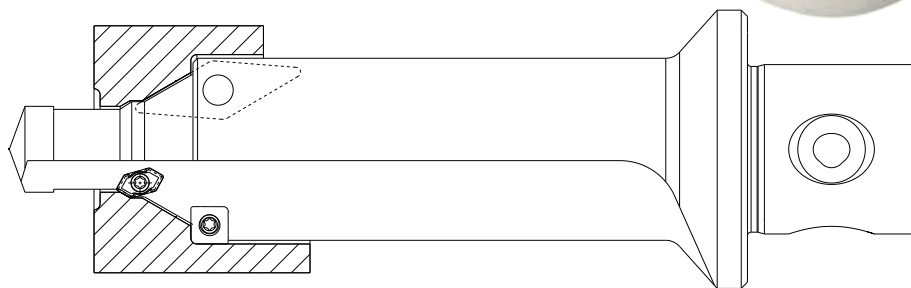
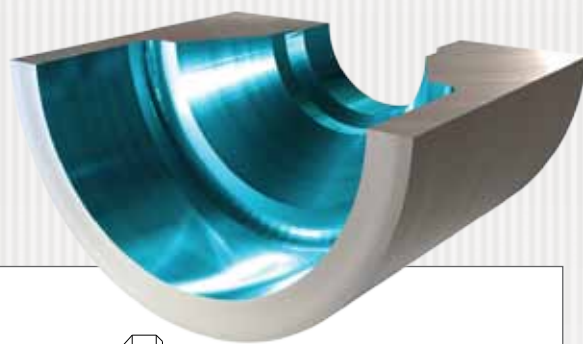
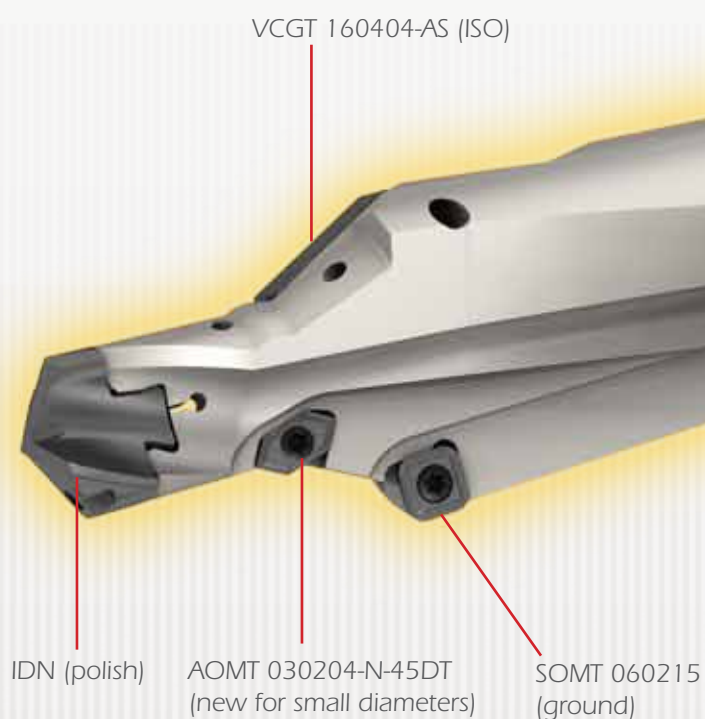

Special Tool for Aluminum with Indexable Polished Inserts and High Chip Evacuation Control

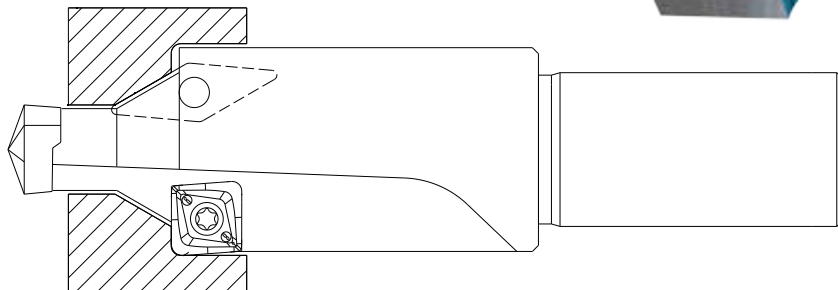
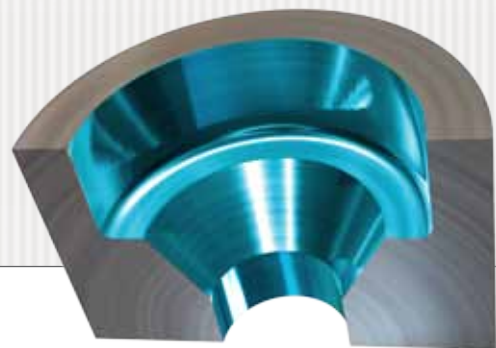
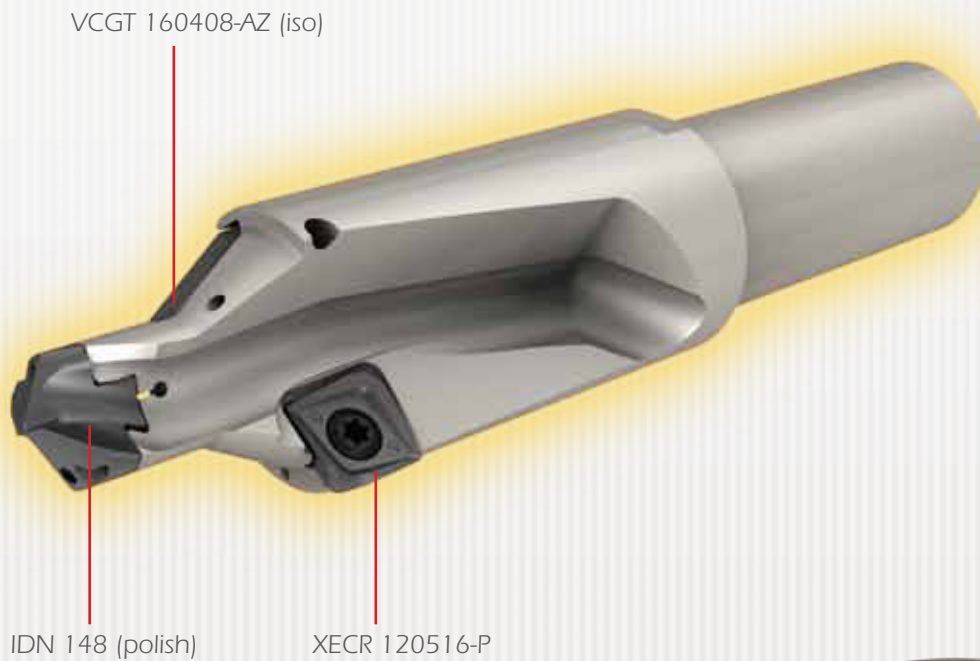

Aluminum Wheels

**Specially Balanced Tool for
Aluminum with Indexable
Profile Inserts**

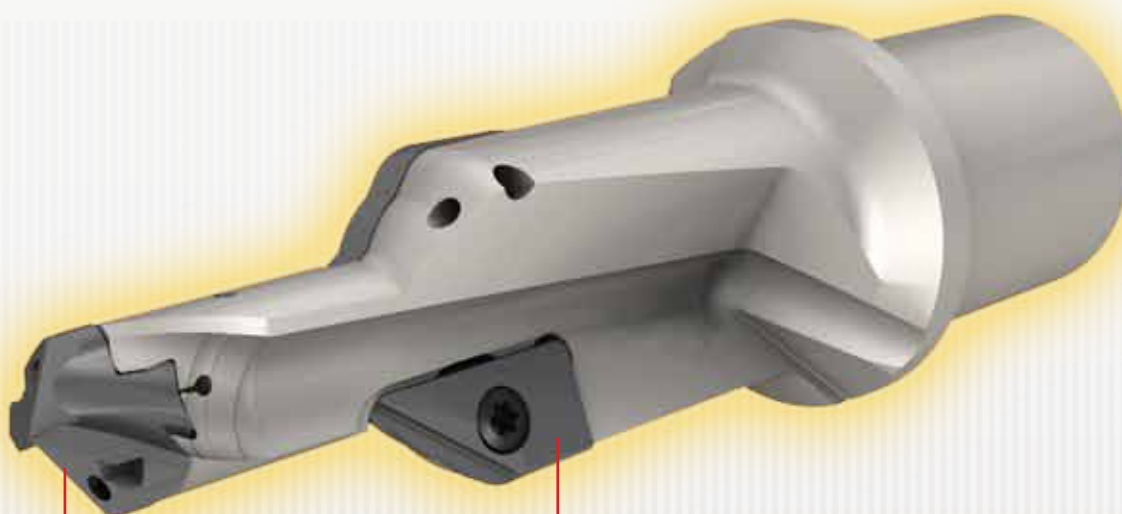

IDN 150 (polish)

LUG 13 (profiling)

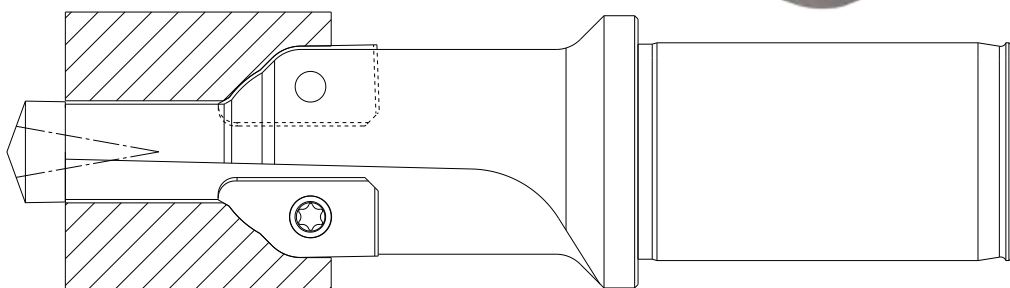
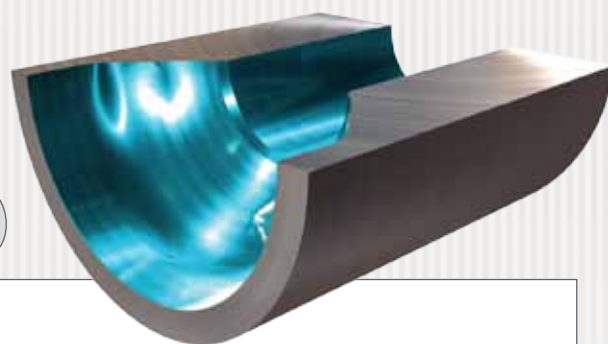

Special Tool with Indexable Polished Inserts and High Flute Pitch



DCGT 070204-AS

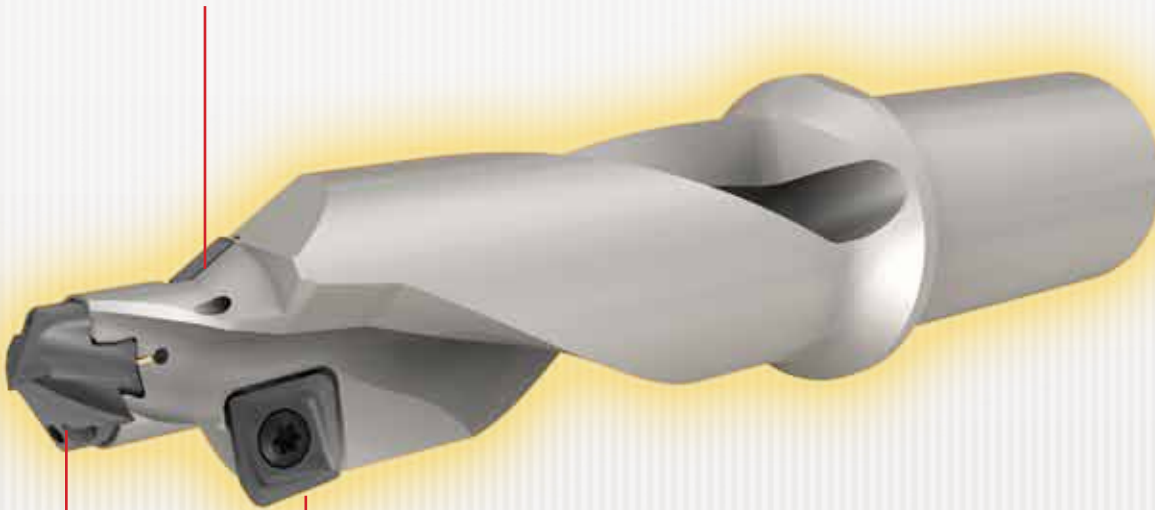

IDN 149

XECR 120510-P

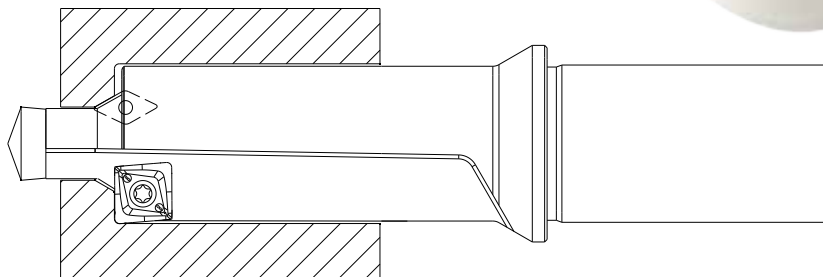
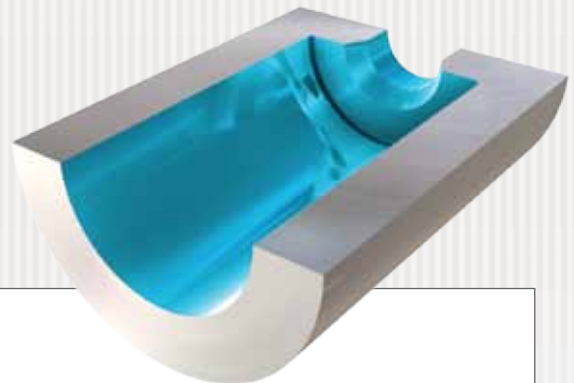

Assembly

- **Special Combination Tool**
- **Unique Extension Bar and Step Drill with Indexable Inserts**

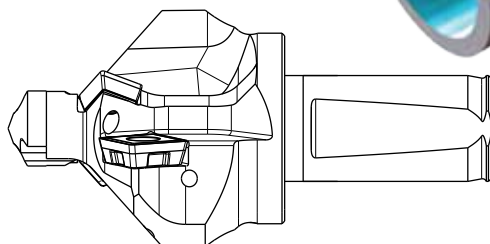
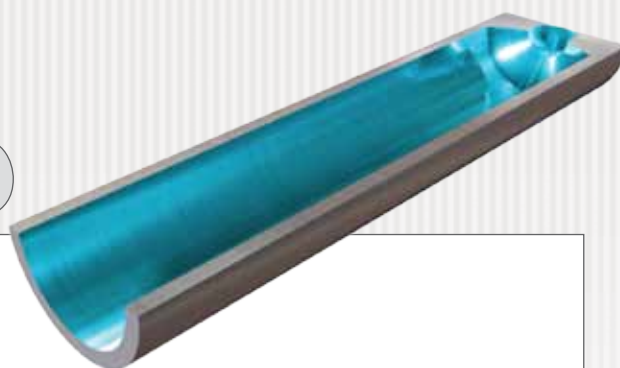
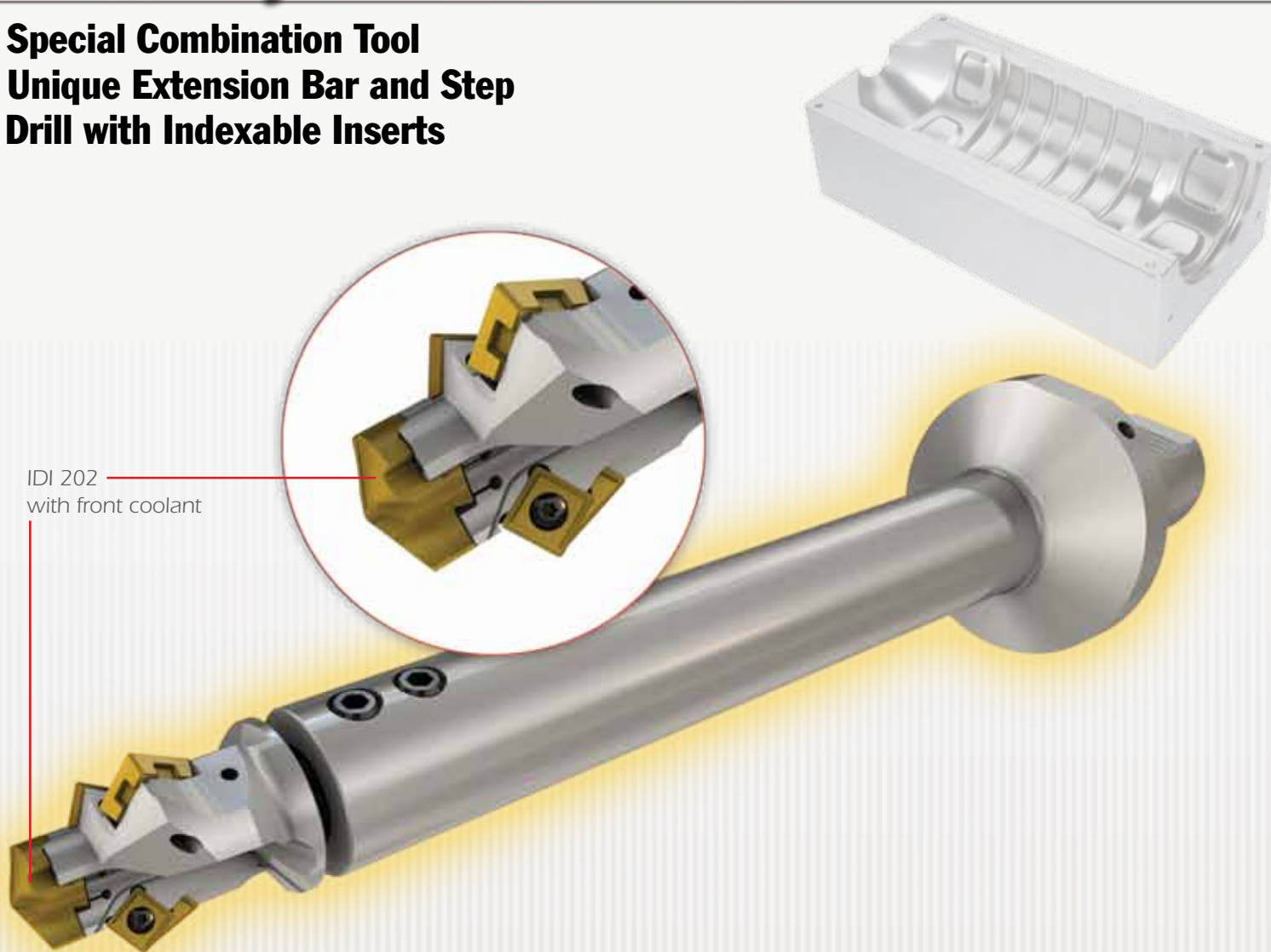



- Adjustable Drill
- Adjustable Cartridge for Chamfer
- Coolant Nozzles for all Inserts
- Special Chipbreaker for Inconel

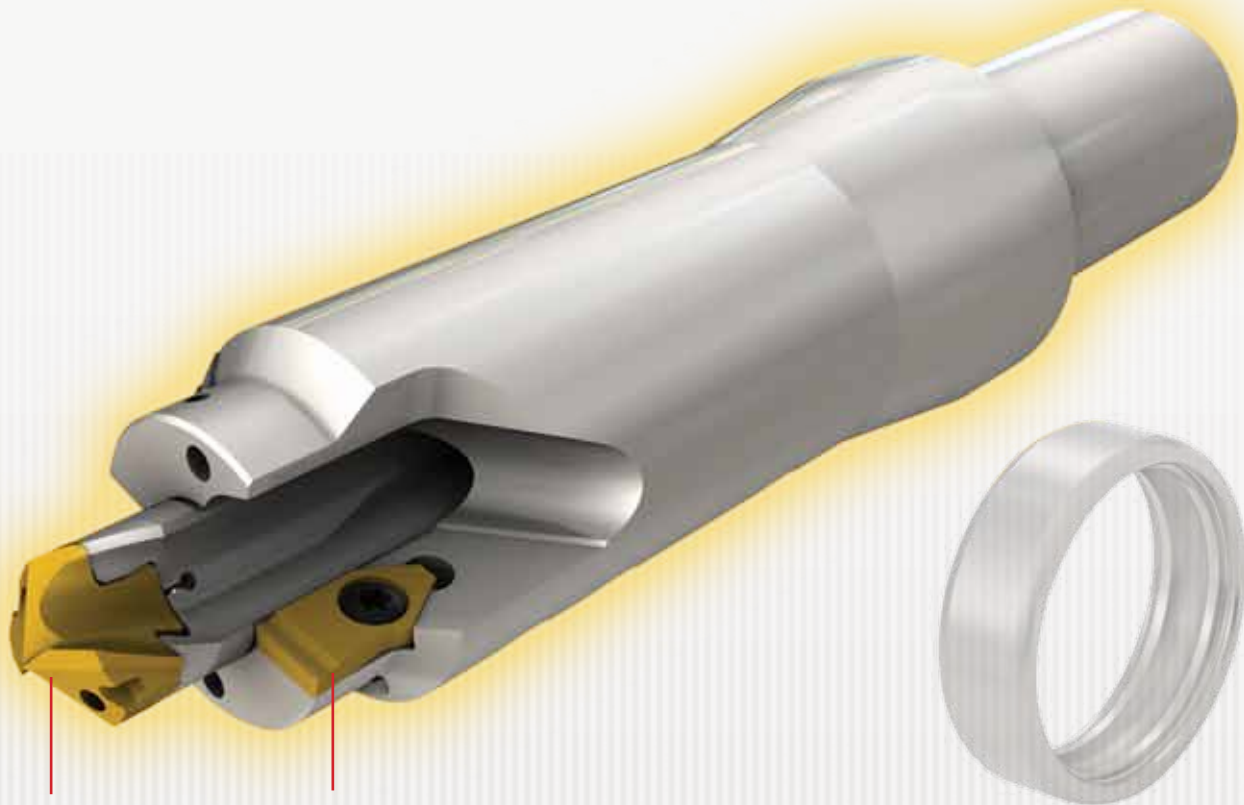

IDP160

XNUW 1003-06

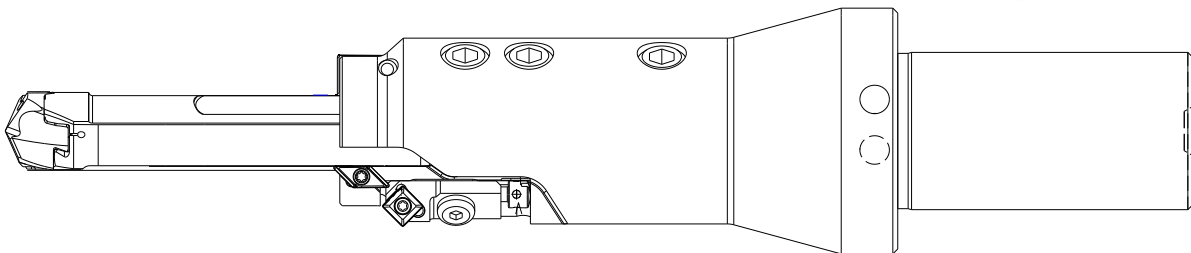
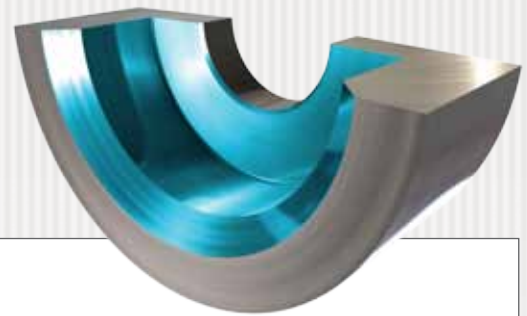

Assembly

Special Indexable Tool for Large Drilling Diameter

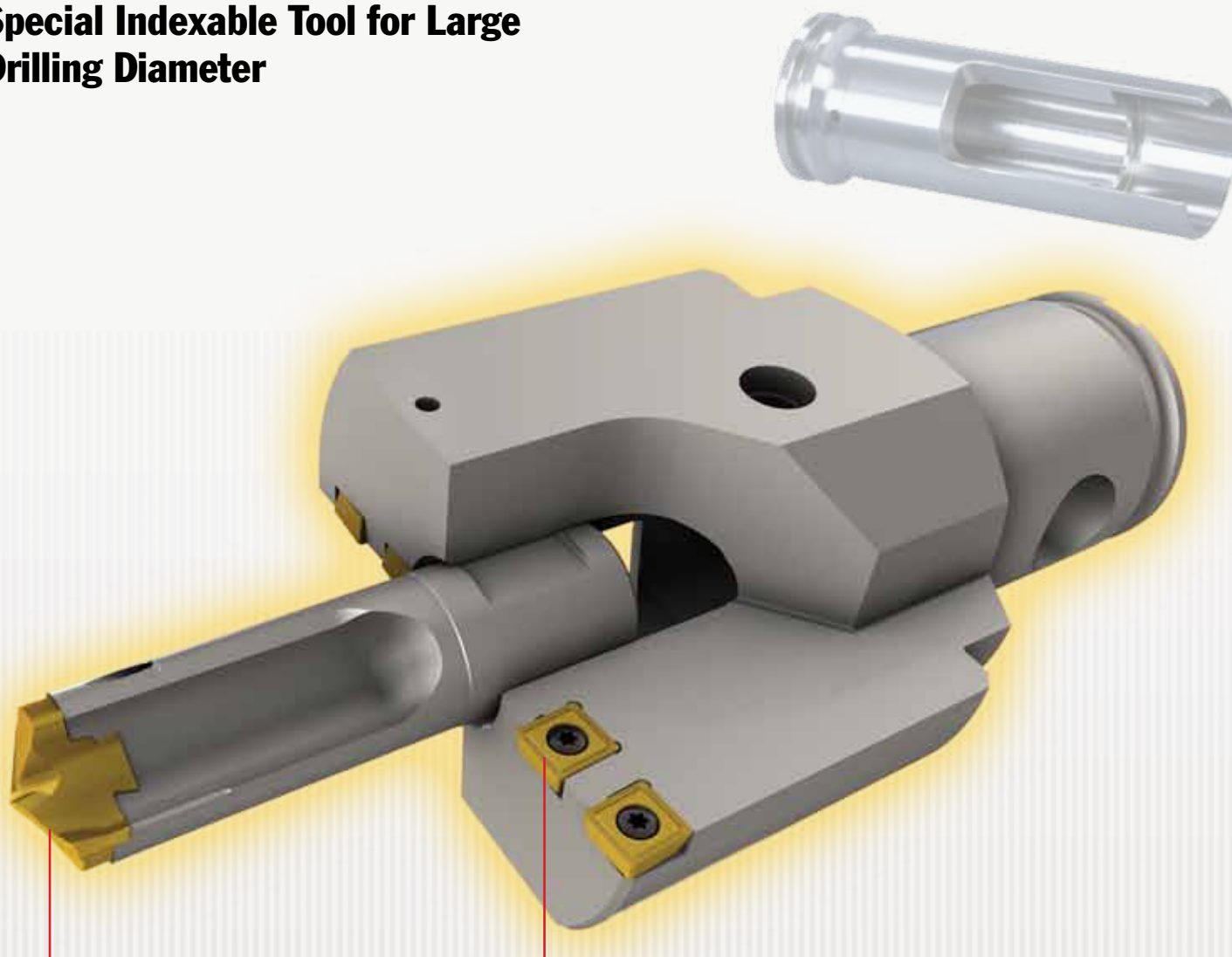

IDI 200

SOMT 099T306

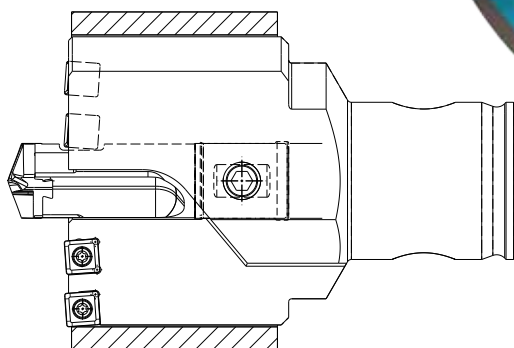
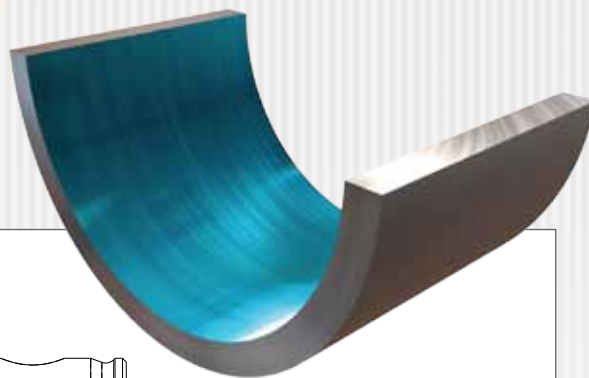



Special Tool for Drilling and Grooving in the Same Operation

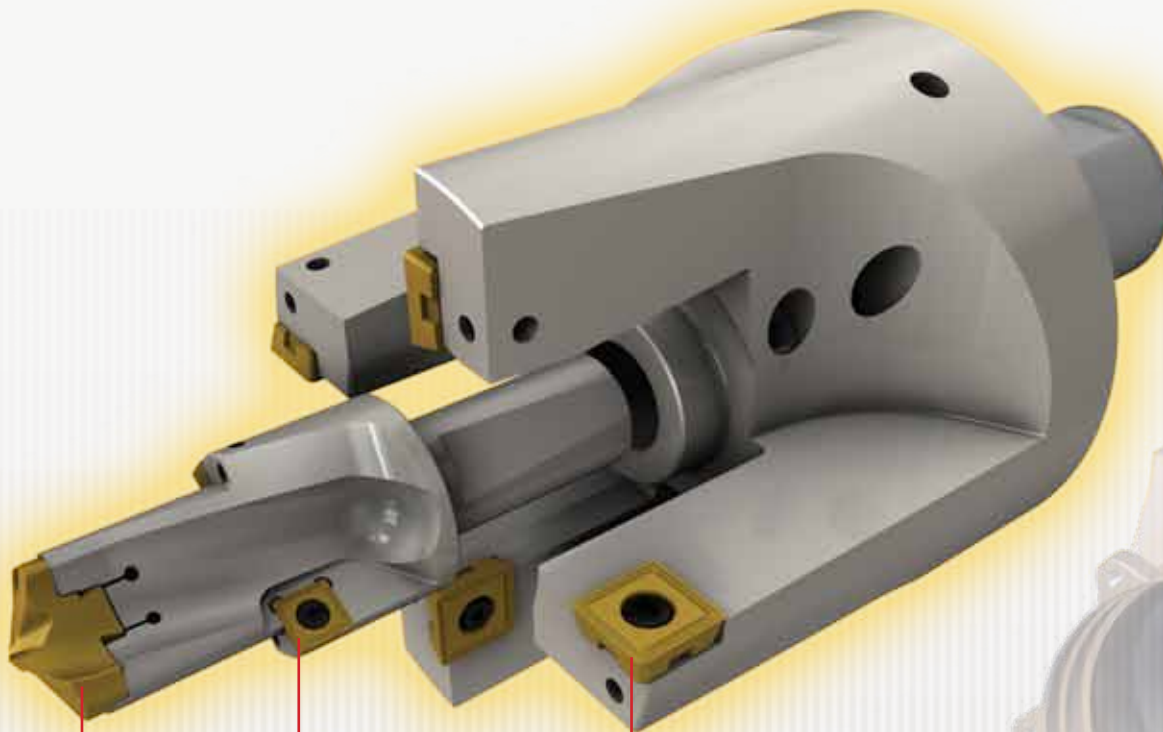

IDI245

SOMT 060204

SOMT 120408

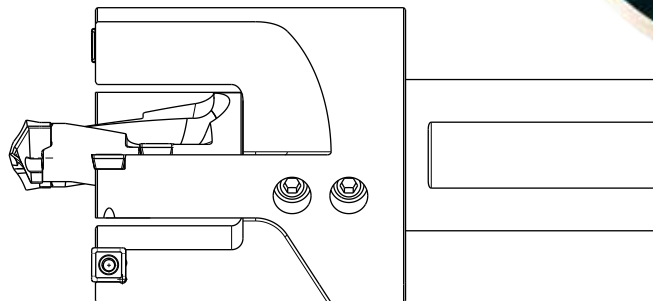
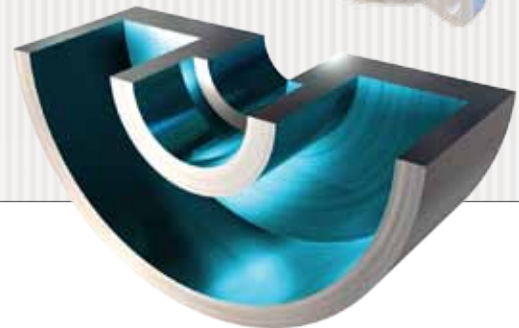

Assembly

- **Special Combination Tool**
- **Step Drill with Indexable Inserts and Extension Bar for High Accuracy**

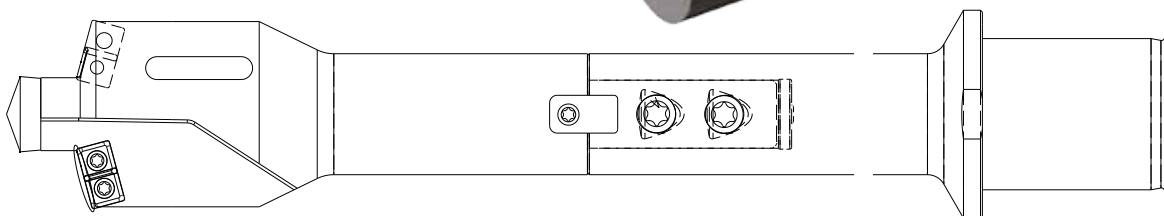
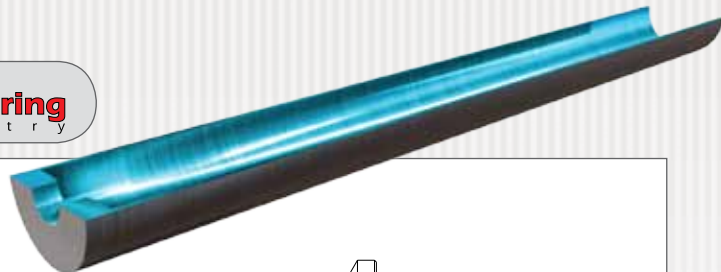
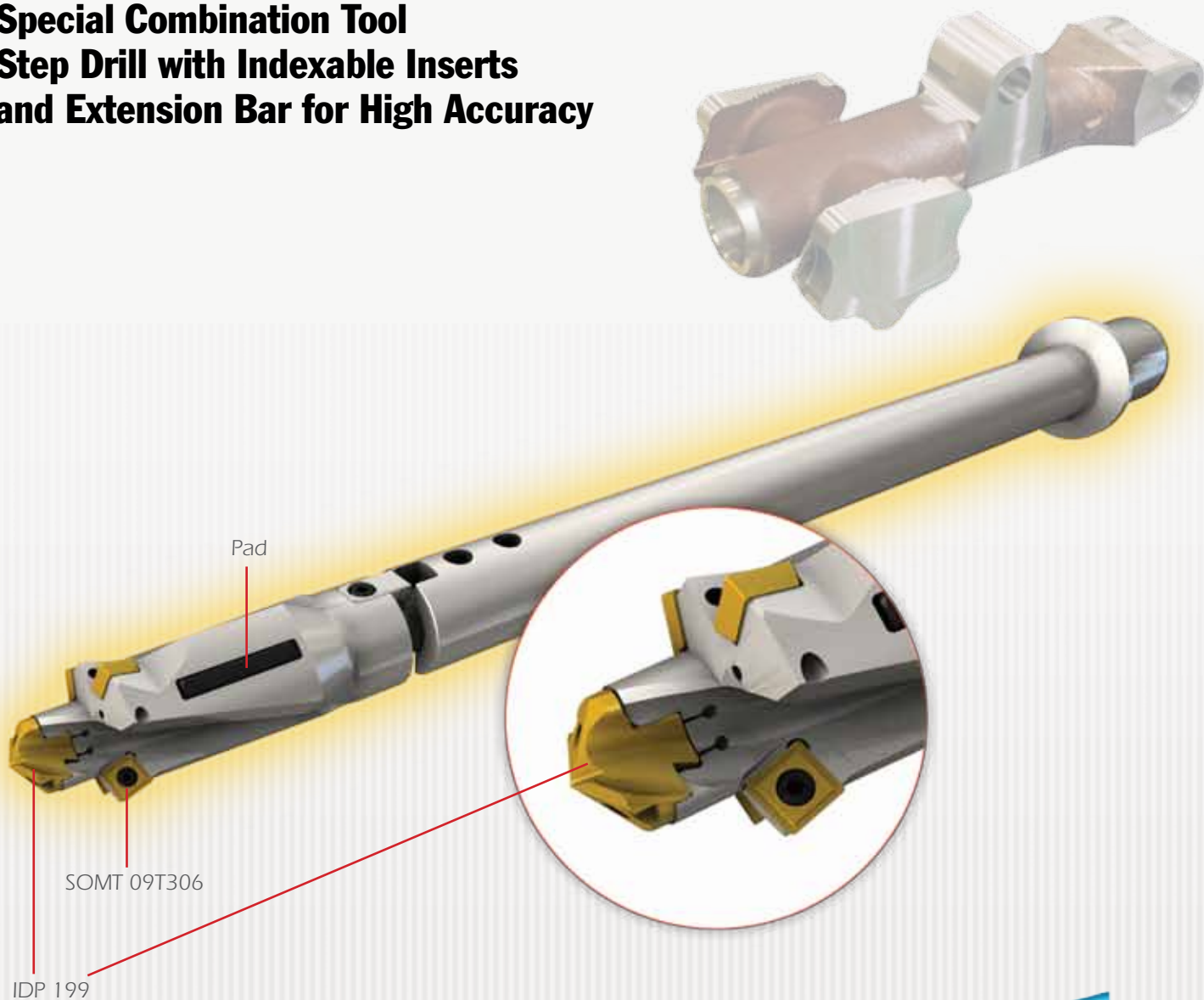



Special MR Drill with Flat Bottom

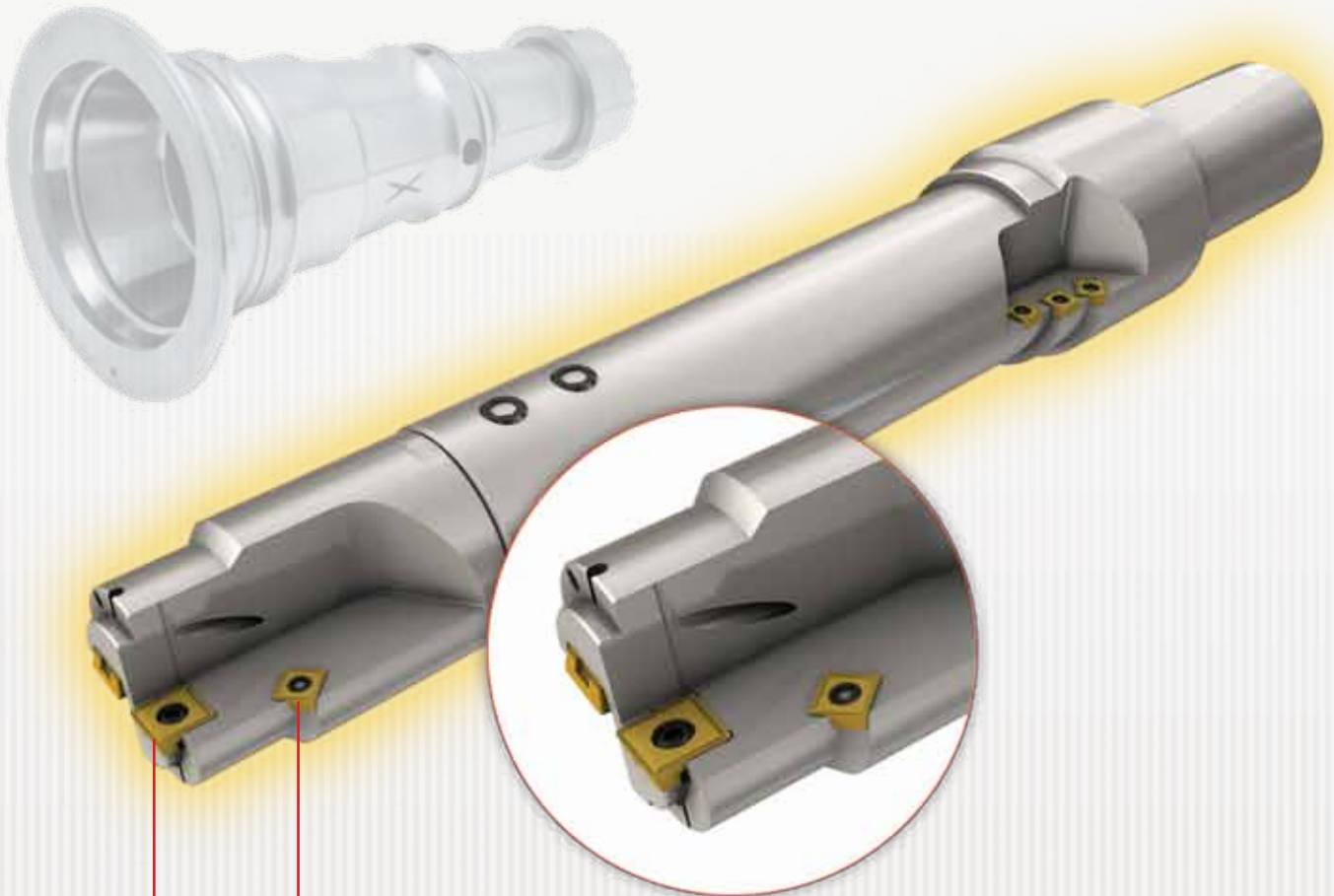

SOMT 120408 SOMT 09T306

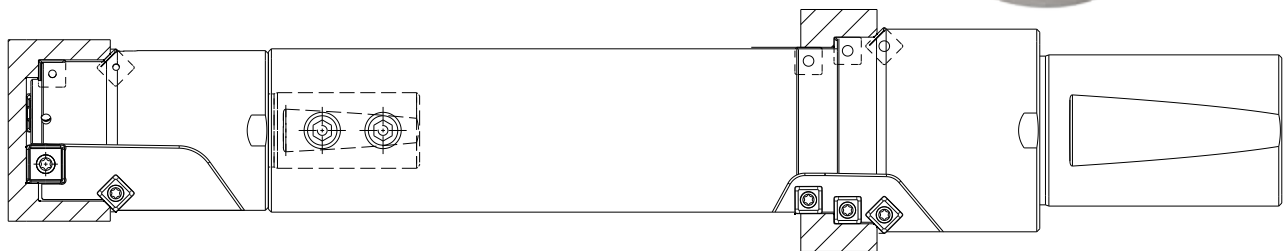
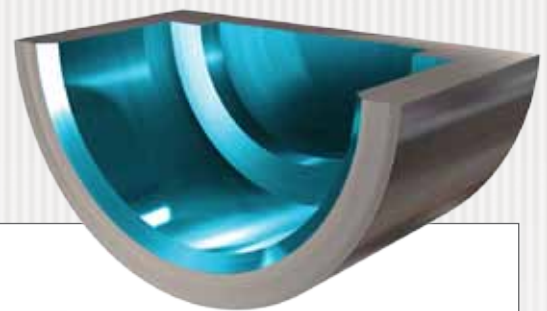

Multiple Diameter Boring Tools

**Special Boring Tool Combined
with Adjustable Cartridges**



TCMT 16T308 (ISO)

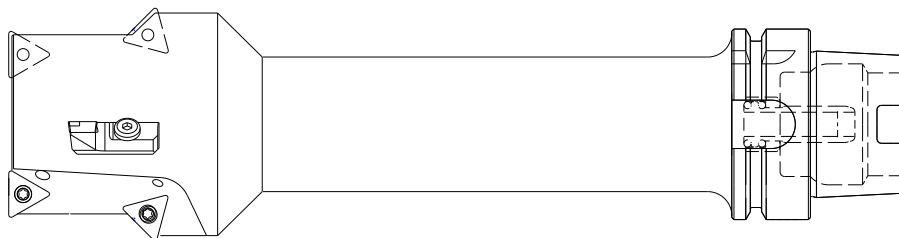
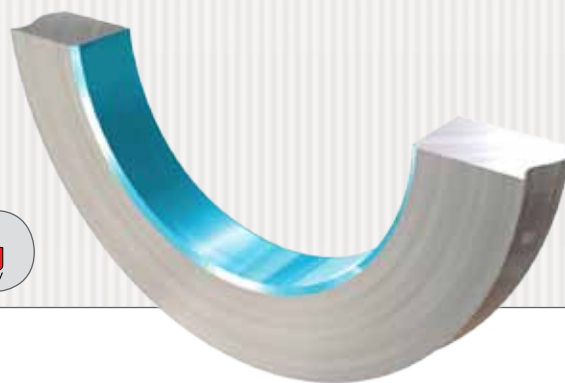



Special Boring Tool with 3 Flutes for Balanced Machining

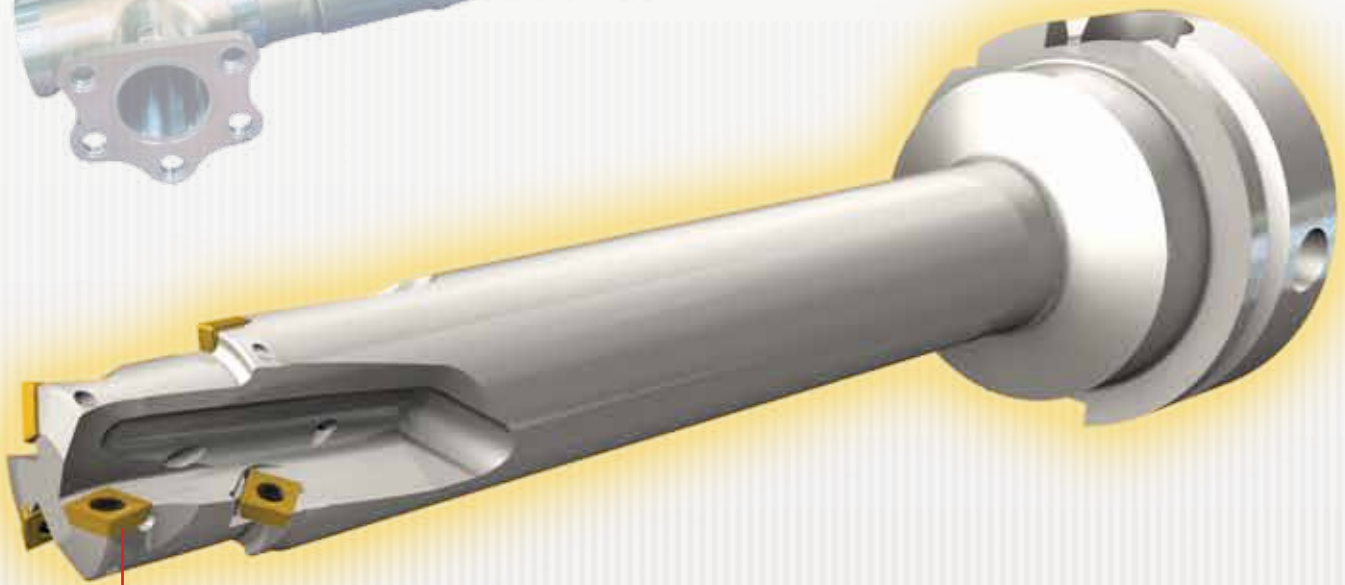

SOMT 060204

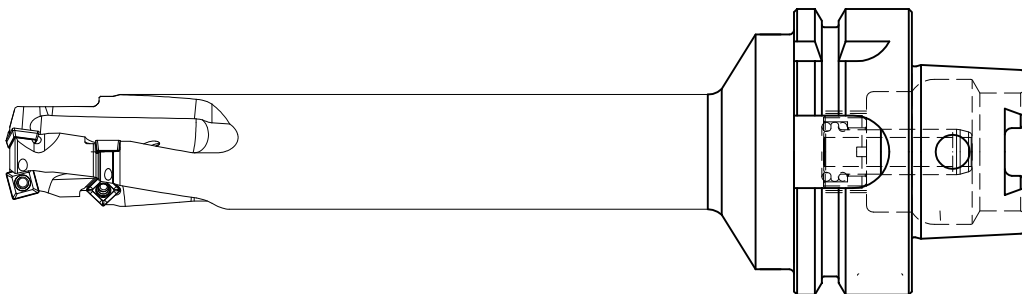
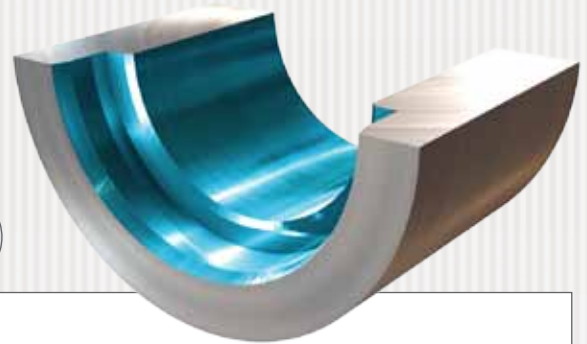

Multiple Diameter Boring Tools

**Special Combination Boring Tool
for 5 Operations:**

- Boring
- Threading
- Chamfering 45°
- Chamfering 15°
- Counterboring

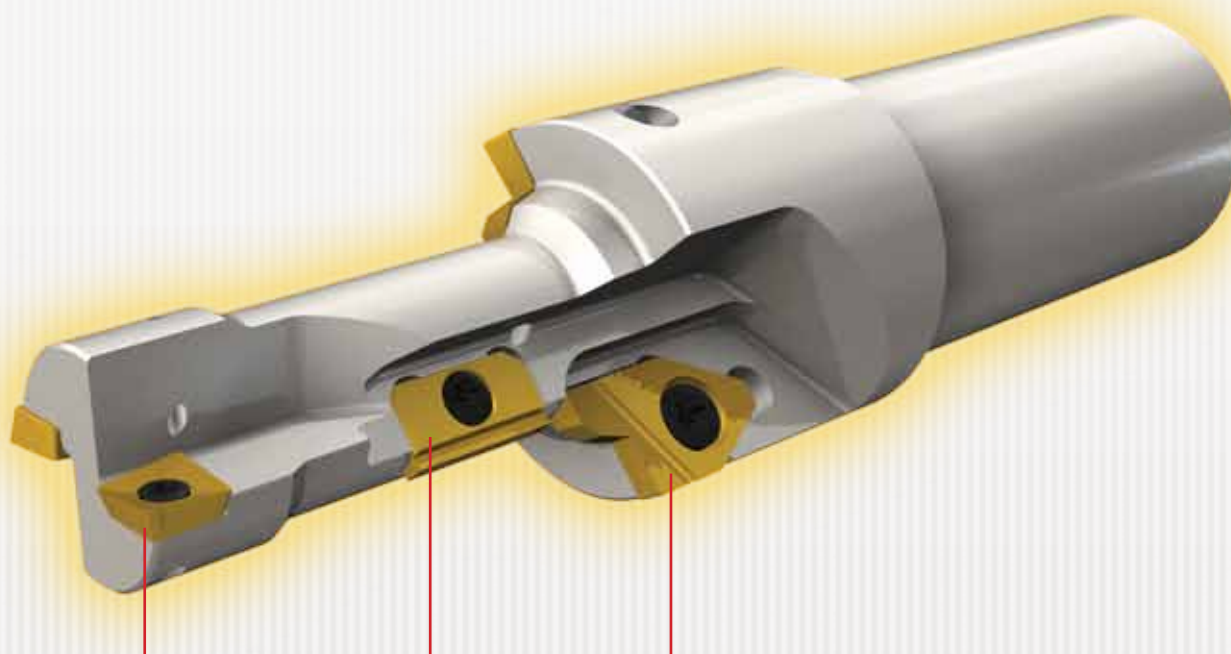

XOMT 060204

MT 16

XNUW 1003-06

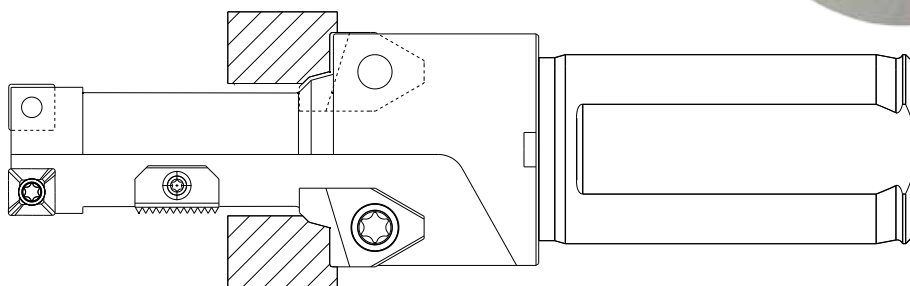
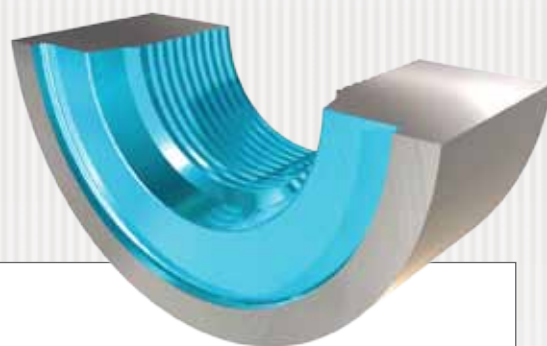

Special Tool for Boring and Facing Operation

SPECIALLY TAILORED

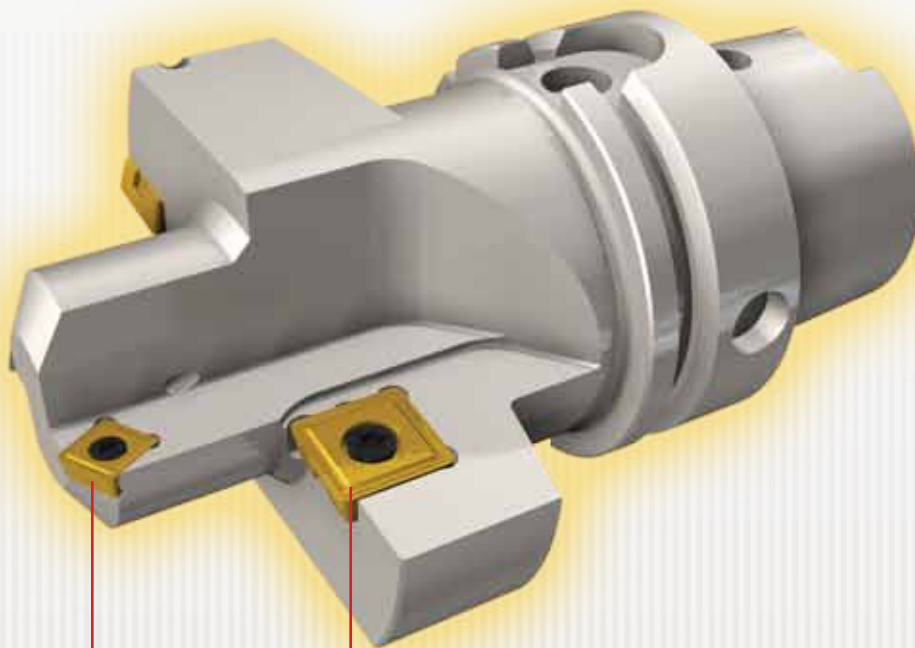

SOMT 09T306

SOMT 120408

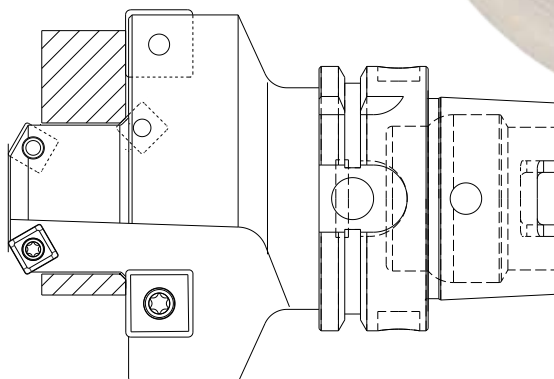
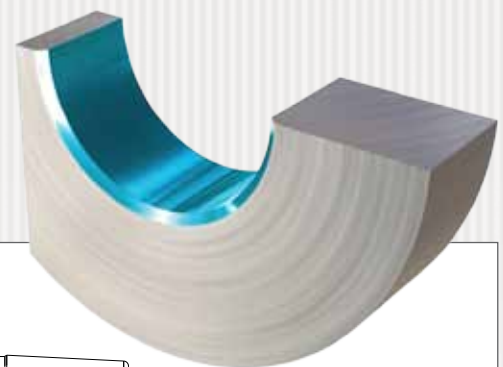

Multiple Diameter Boring Tools

**Special Boring Tool for Cone Hole
with Complete Overlapping Surface**

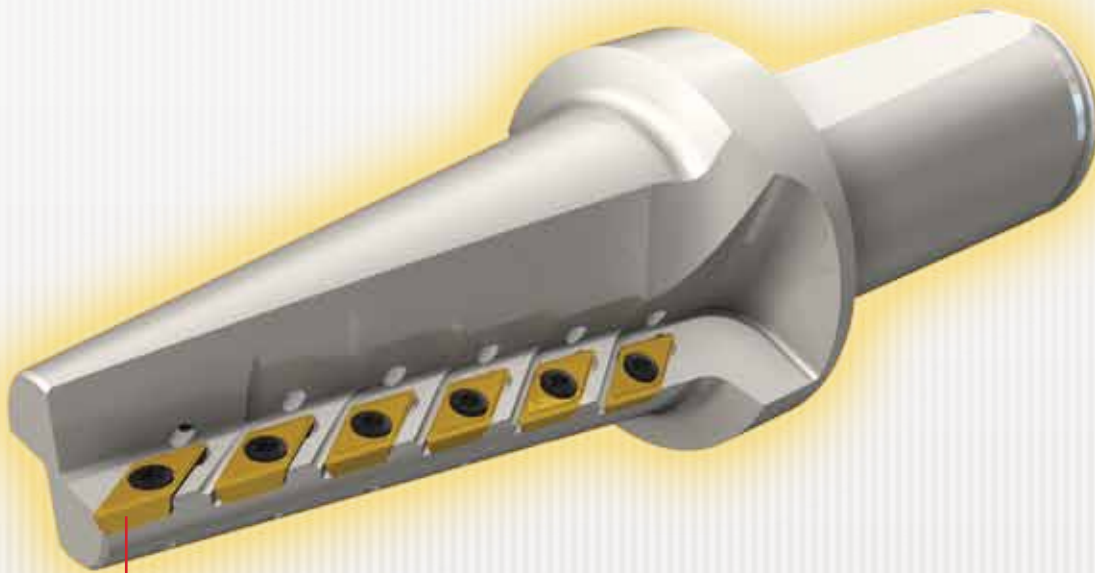

AOMT 060204

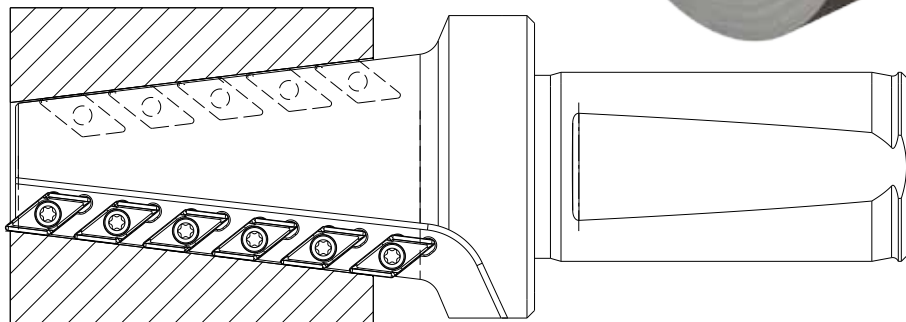
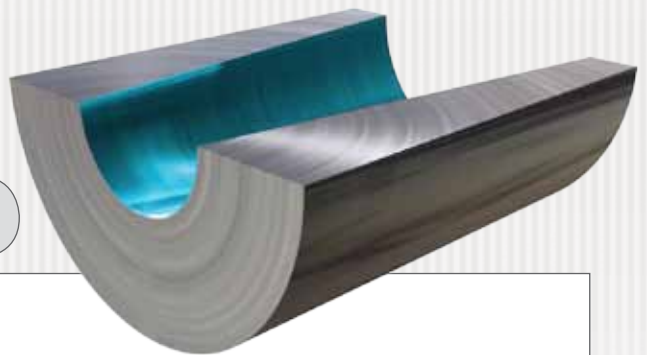



Special Combination Boring Tool with Tangential Insert for Low Cutting Forces

RCMT 1606MO

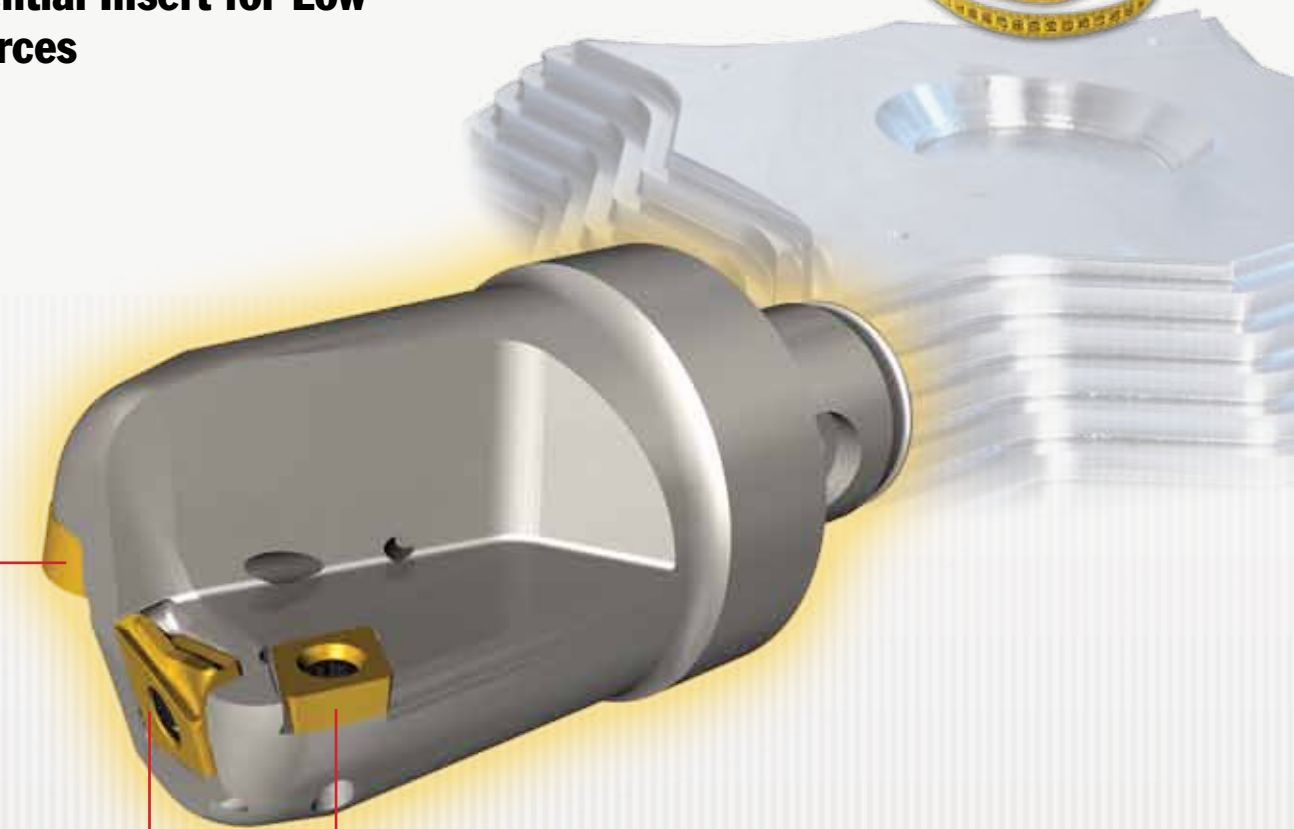

LNMT 1506 ON-R CCMT 09T308

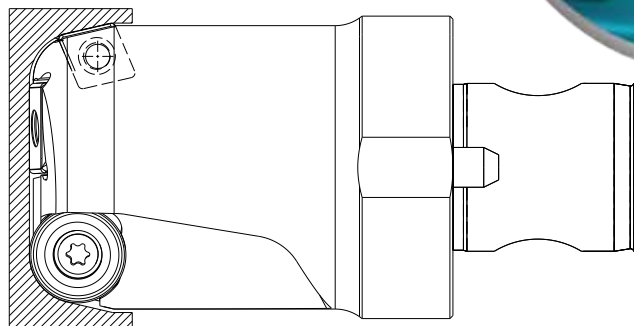
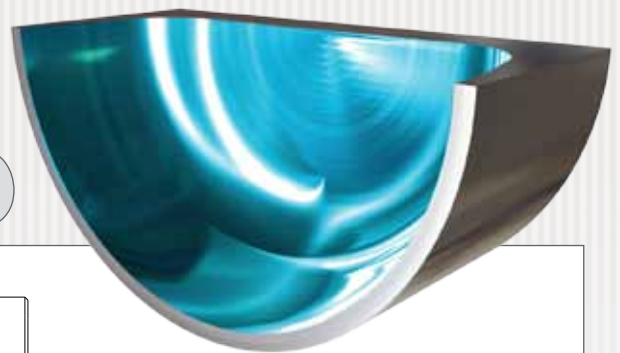

Multiple Diameter Boring Tools

**Special Boring Tool with 3 Flutes,
Combined with Adjustable
Cartridge for Accurate
Boring Operations**

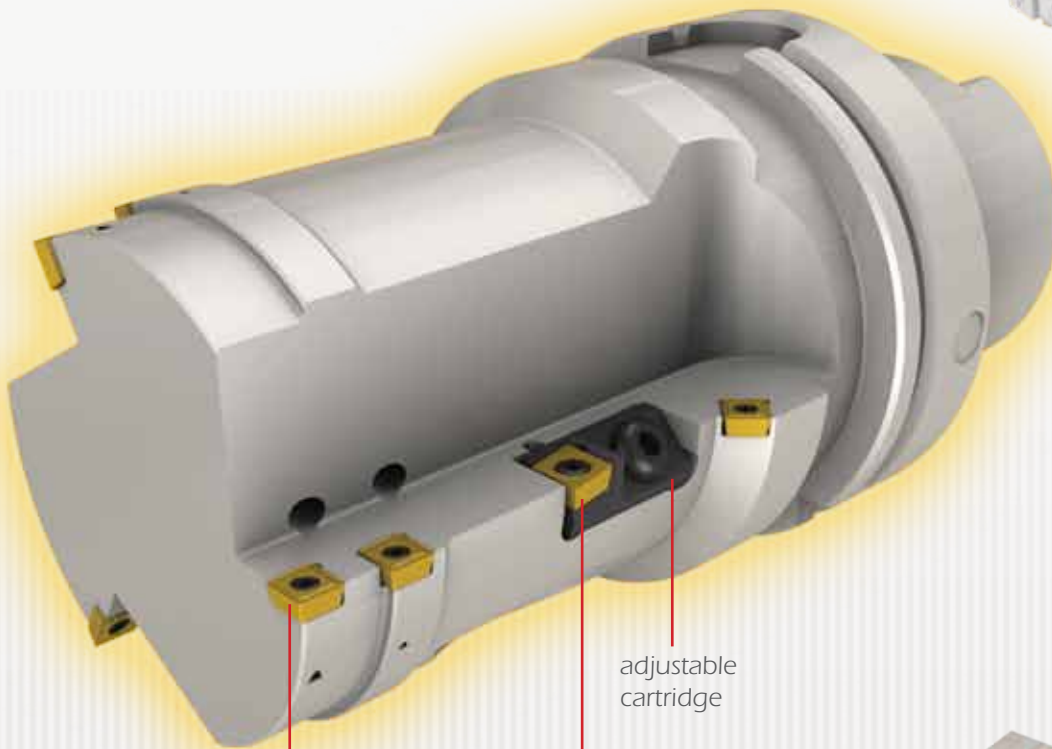
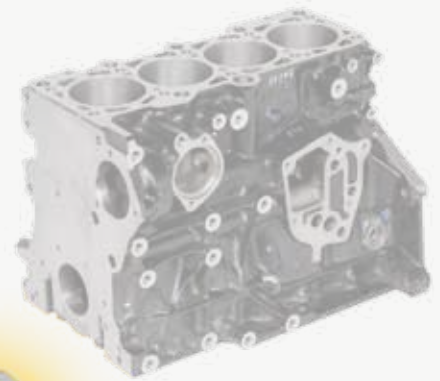

SOMX 070305

CCMT 09T304

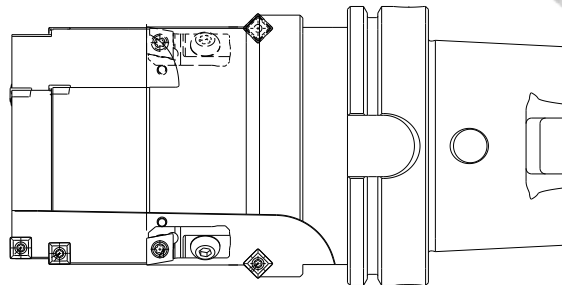
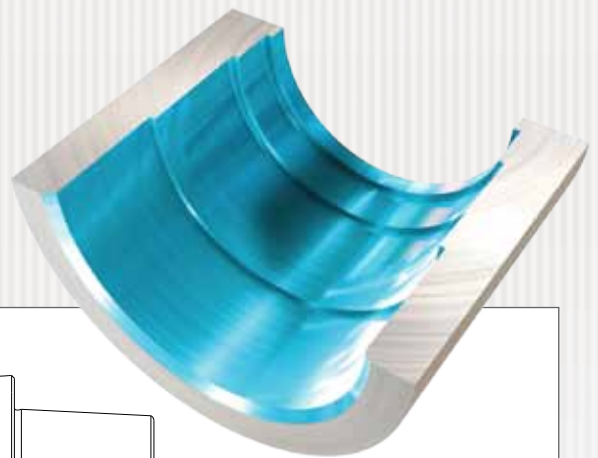



Special Boring Tool with 5 Steps for Economical Solutions

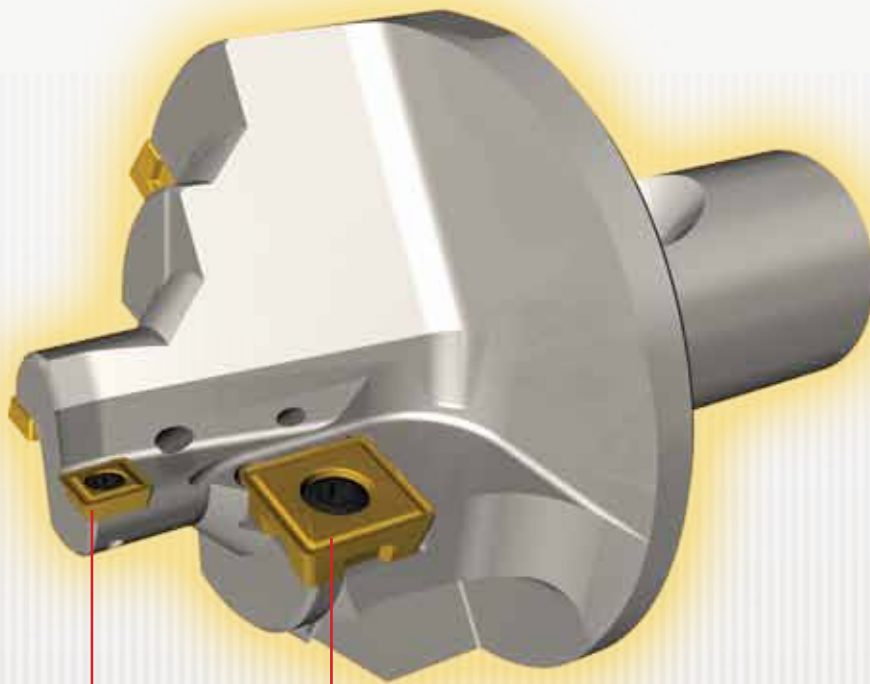

SOMT 060204

SOMT 120408

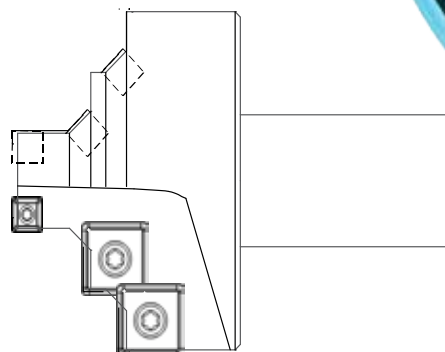
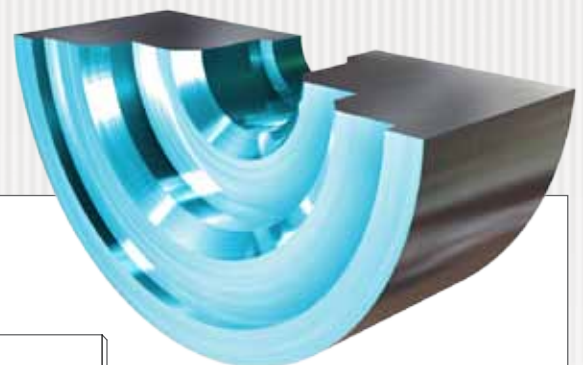

Brazed Drills

Special Brazed CHAMDRILLJET
Tool for Deep Drilling Operations with
Low Runout due to Carbide Body

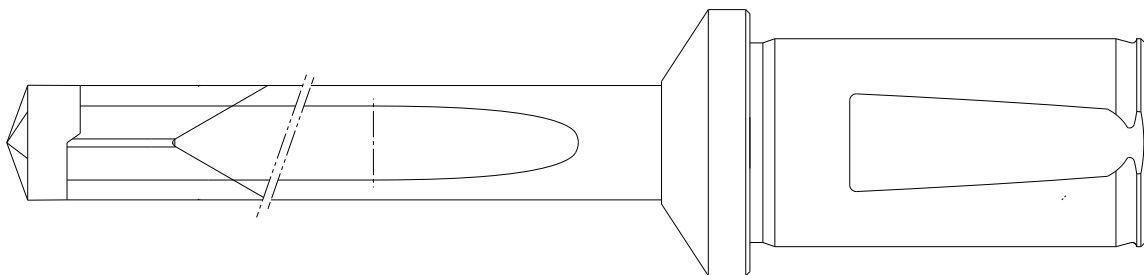
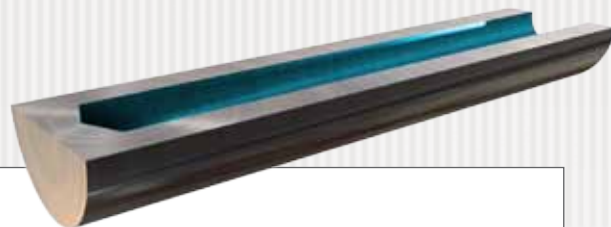
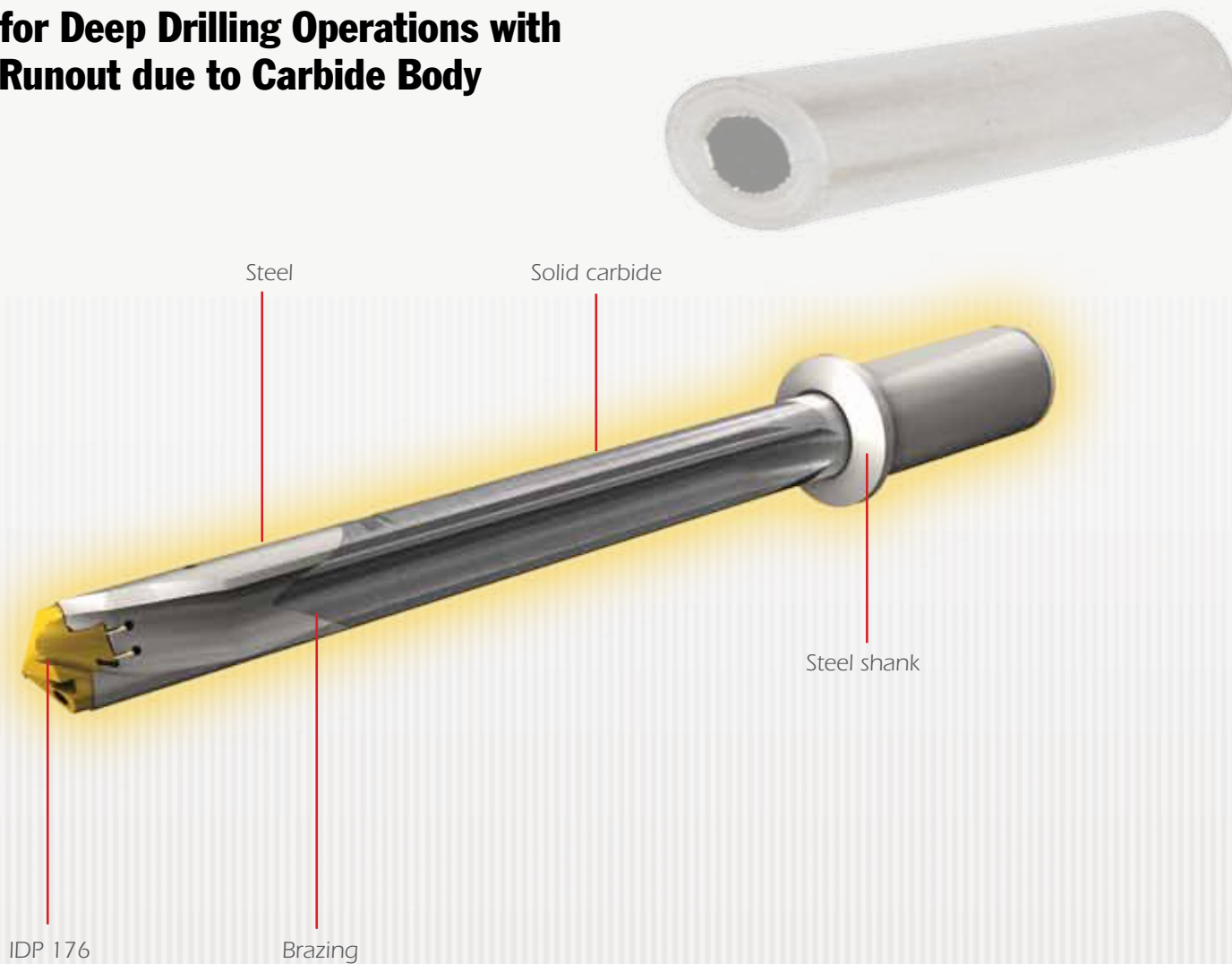

Special Brazed CHAMDRILL Tool for Deep Drilling Operations

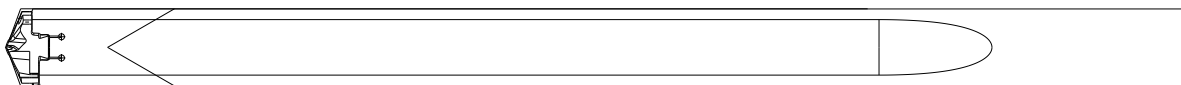
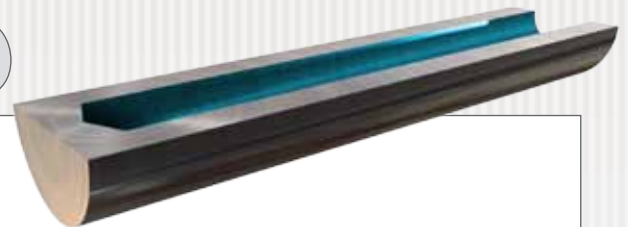

Brazed Drills

Special Brazed Tool for Deep Drilling Operations with Very Small Runout

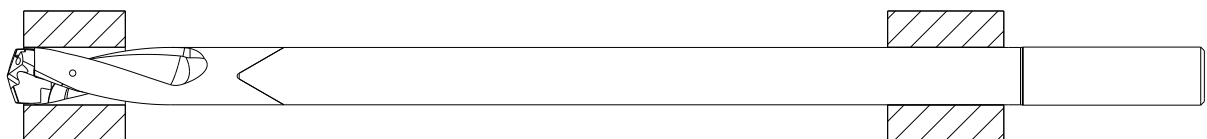
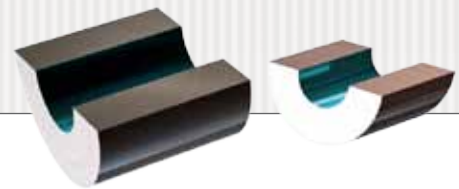
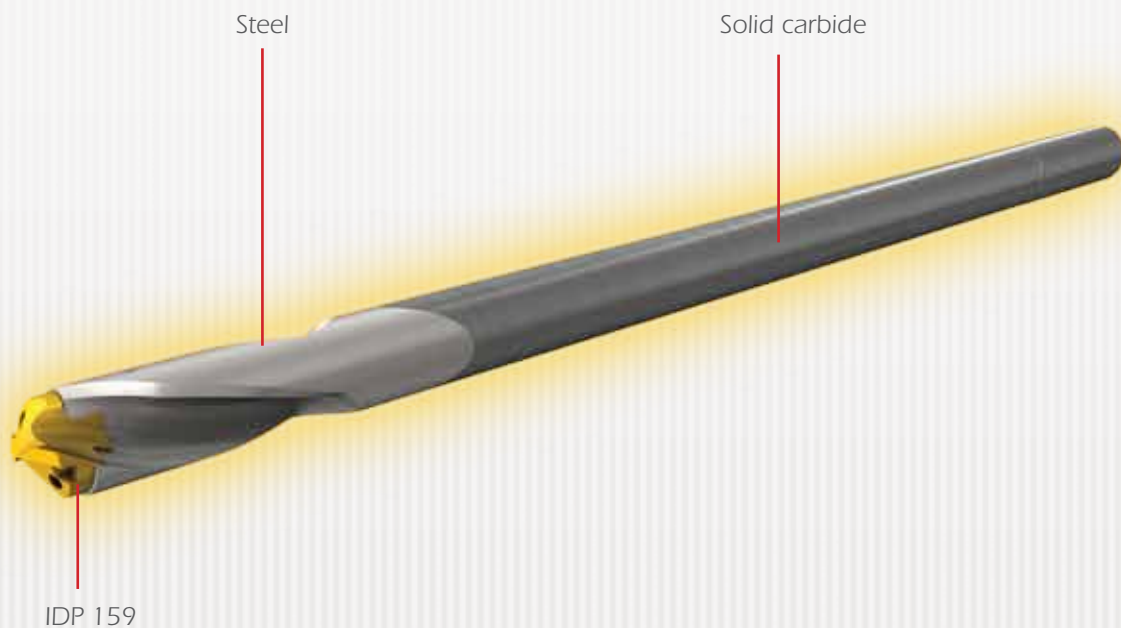

CHAMDRILL Indexable Insert Drills

**Special CHAMDRILL Tool,
4 Operations in One Drill**

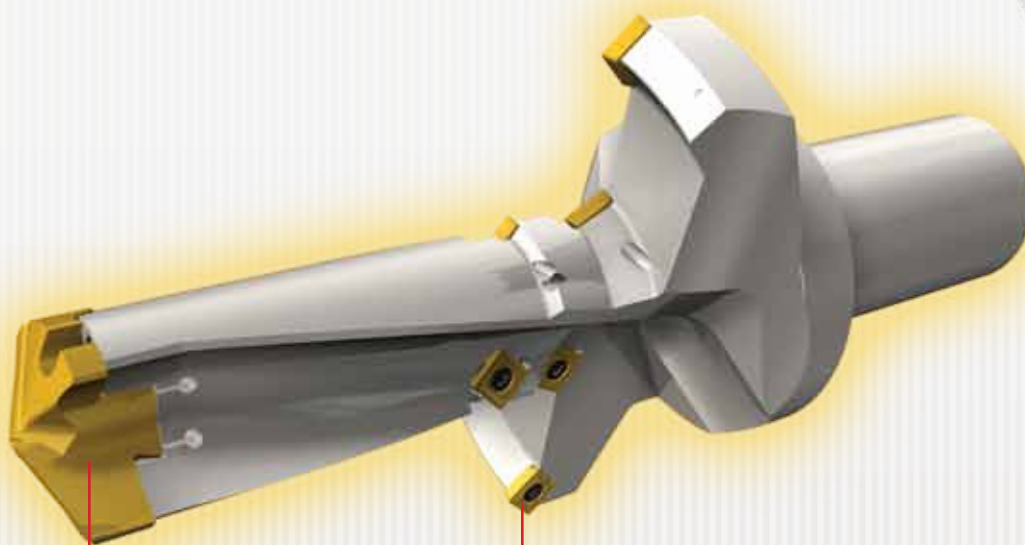

IDI 221

SOMT 060204

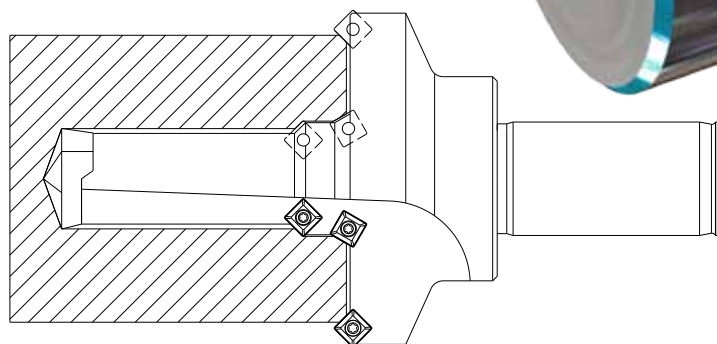
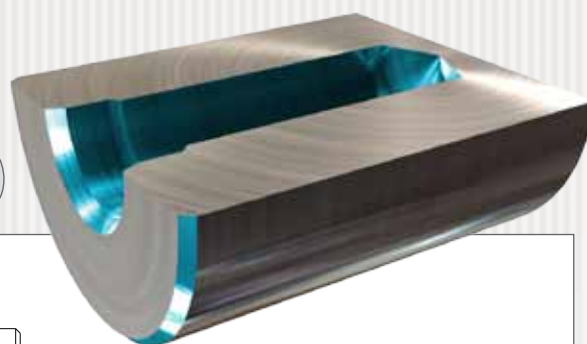

CHAMDRILL Indexable Insert Drills

**Special Combination CHAMDRILL Tool
with Guide Pads for High Accuracy**

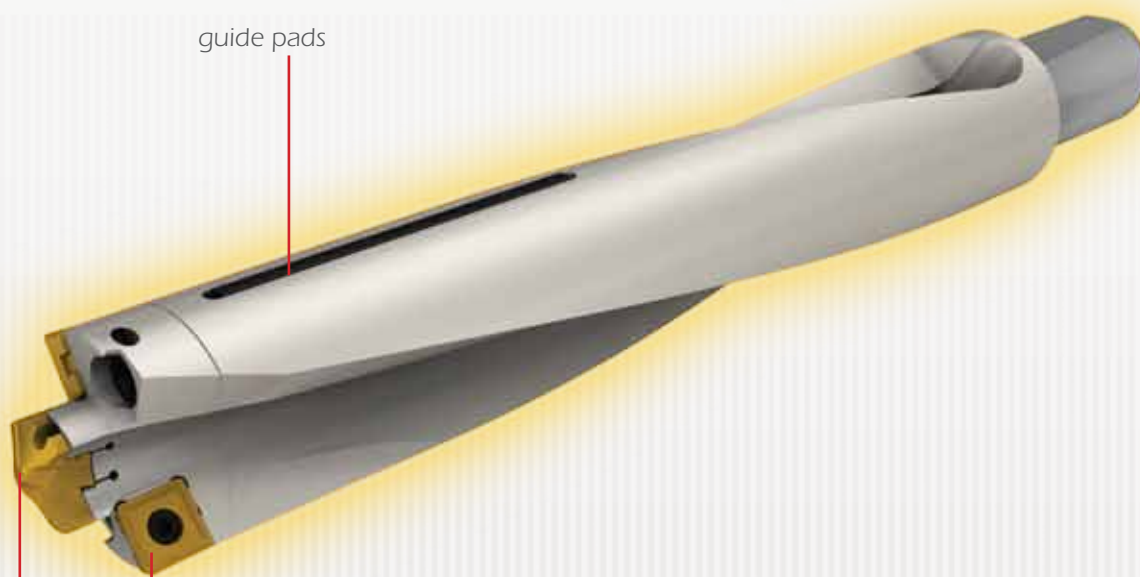

guide pads

IDI 250

SOMT 09T306

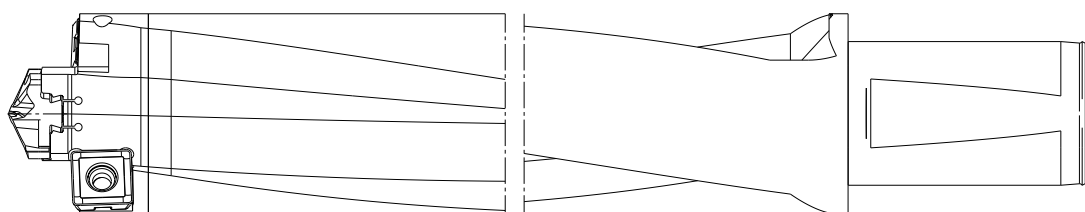
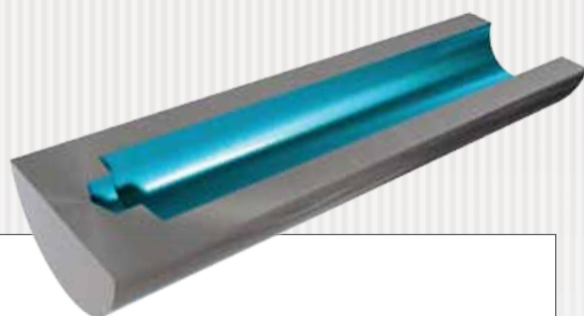



Special CHAMDRILL Tool Combines 4 Operations

- Drilling
- Threading
- Chamfering
- Facing

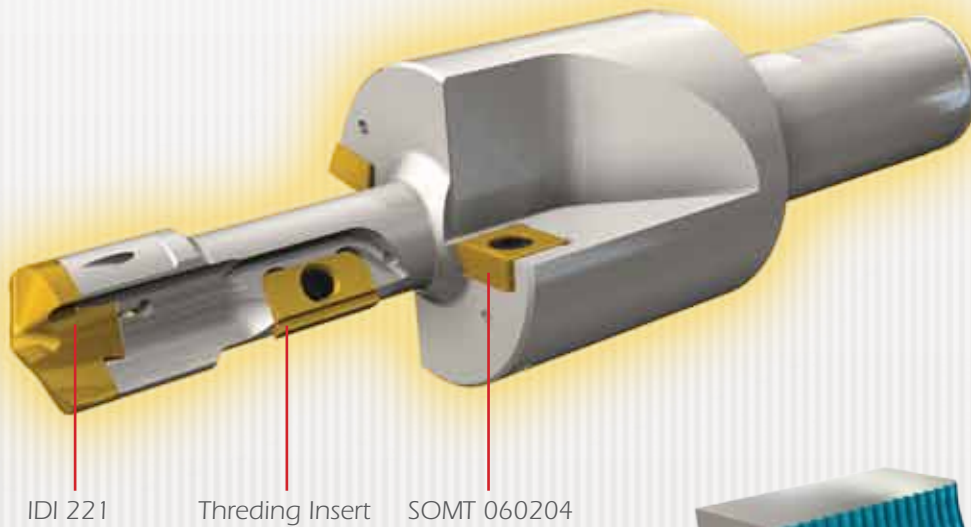

IDI 221

Threading Insert

SOMT 060204

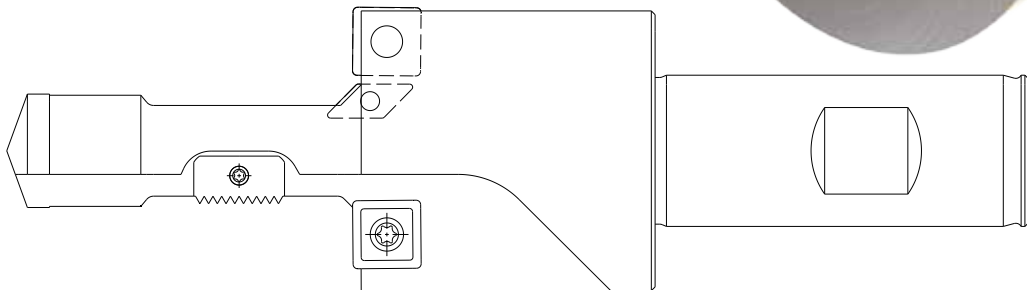
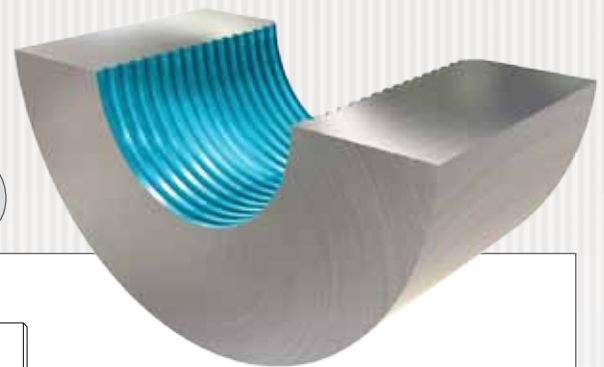

CHAMDRILL Indexable Insert Drills

Special CHAMDRILL for Circular Interpolation Operations

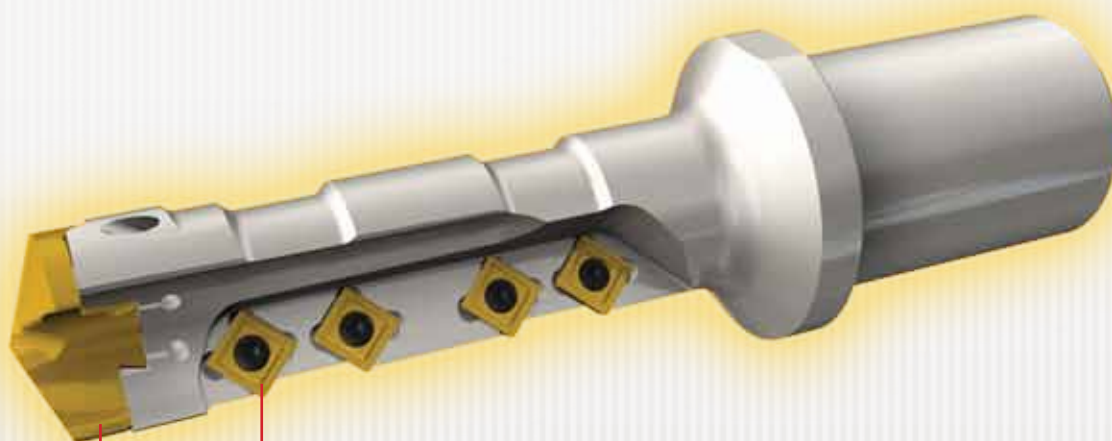

IDI

SOMT 060204

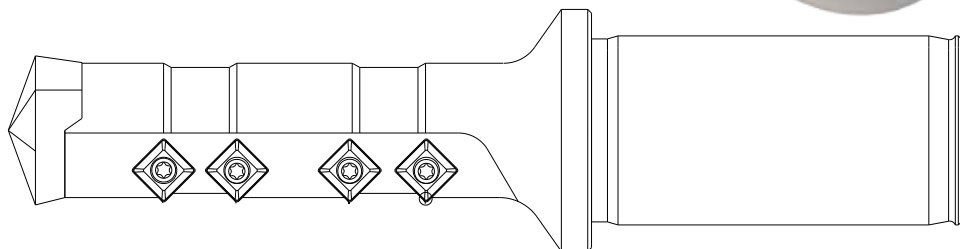
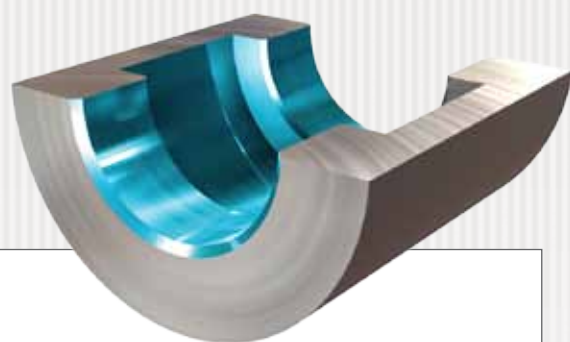



Special CHAMDRILL with Standard Indexable Pads for Deep Drilling Operations with Minimum Runout and High Hole Accuracy

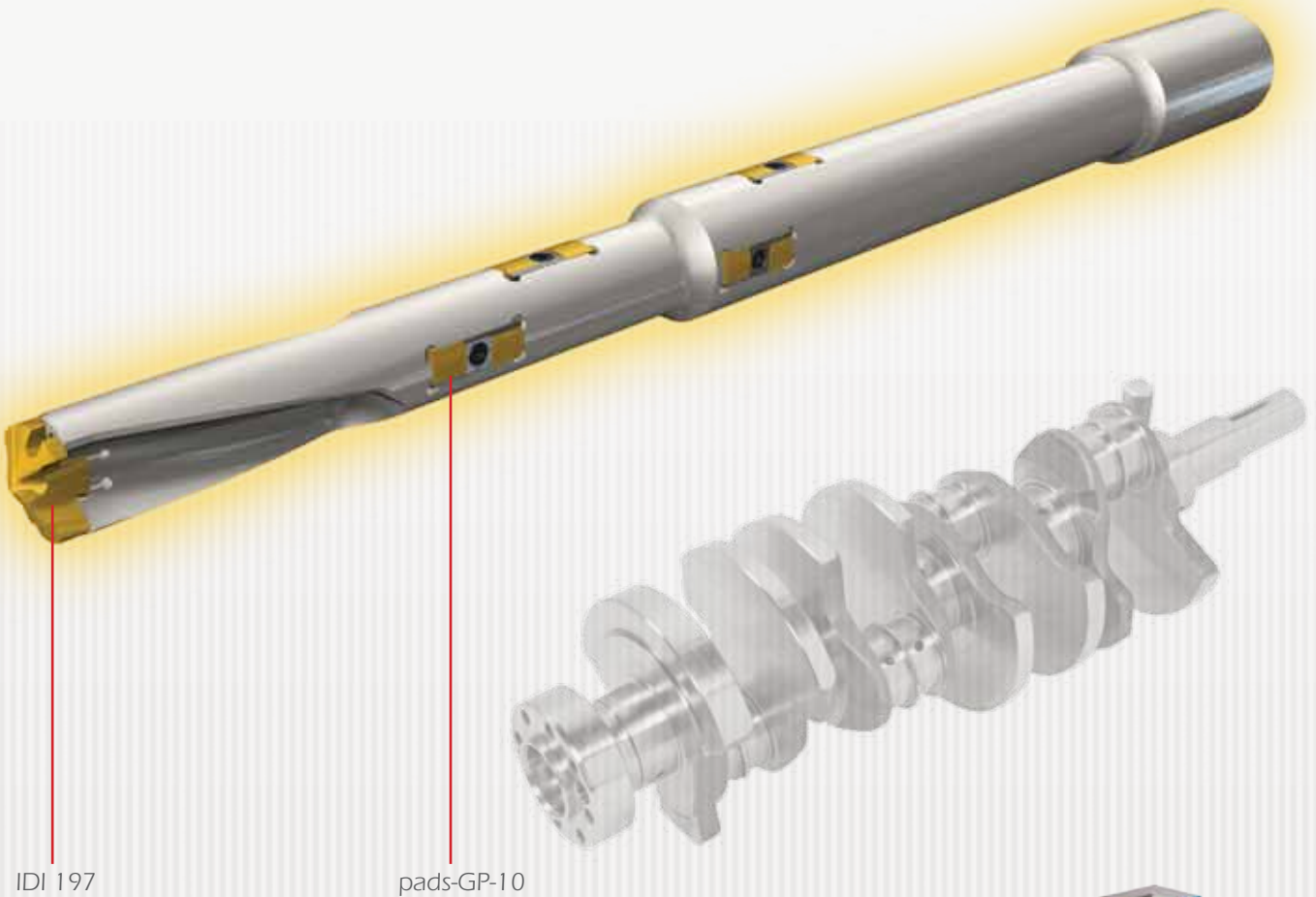

IDI 197

pads-GP-10

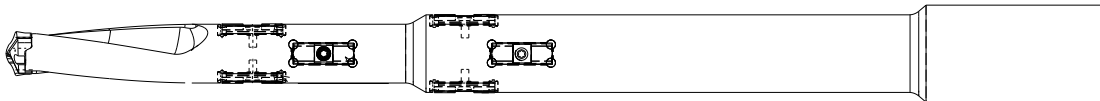

CHAMDRILL Indexable Insert Drills

Special CHAMDRILL for 4 Operations:

- **Drilling**
- **Facing**
- **Internal Chamfering**
- **External Chamfering**

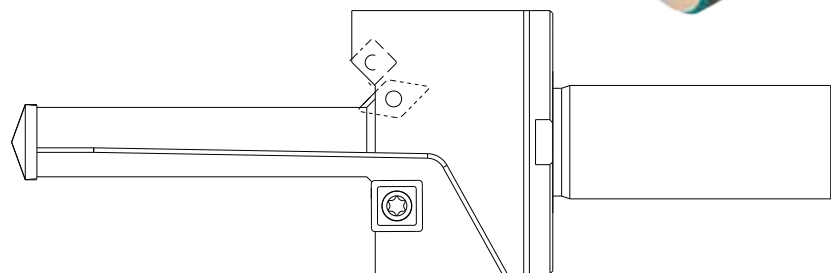
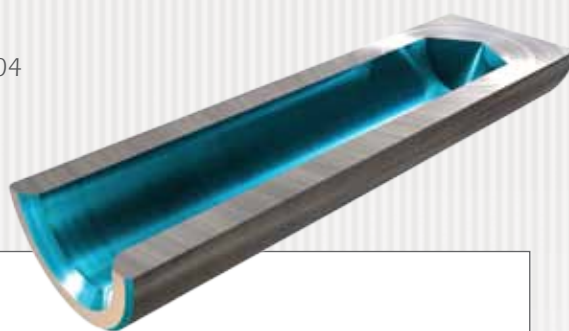
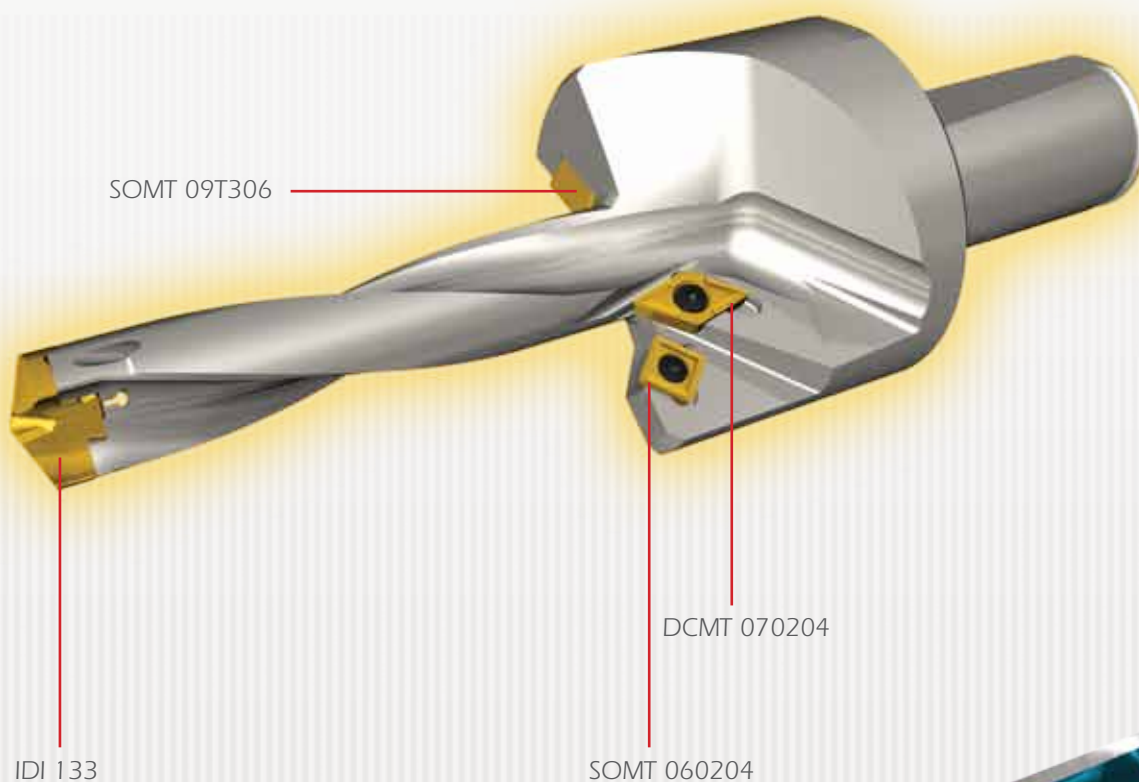



Special CHAMDRILL with Frontal Coolant Combination of 4 Flutes

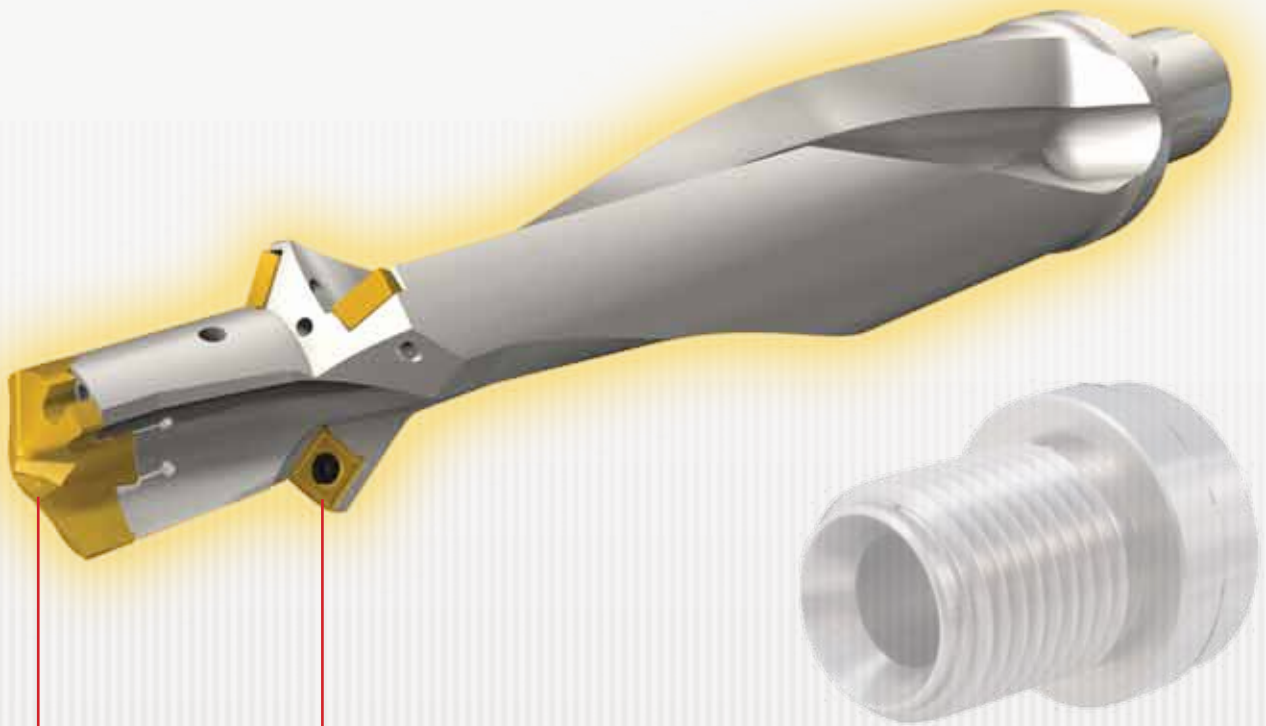

IDI 250

SOMT 09T306

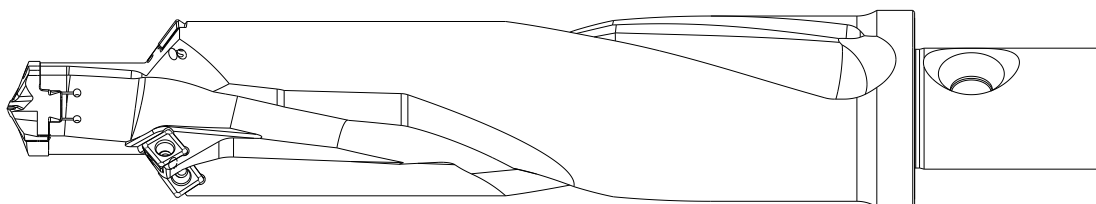
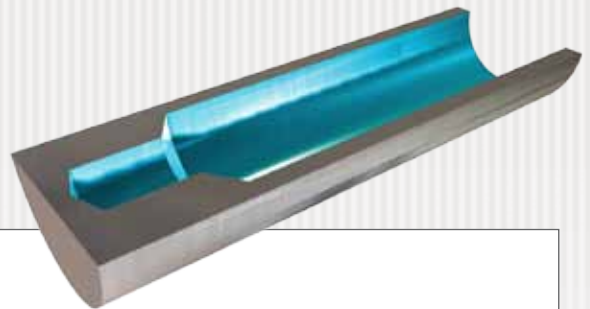

Deburring

**Special CHAMDRILL Combined with
Back Chamfering Operation
Achieved by Special IDI Insert
with Back Chamfer**



IDI 10.75-SG-BM

AOMT 060204

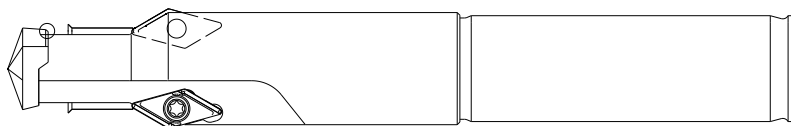
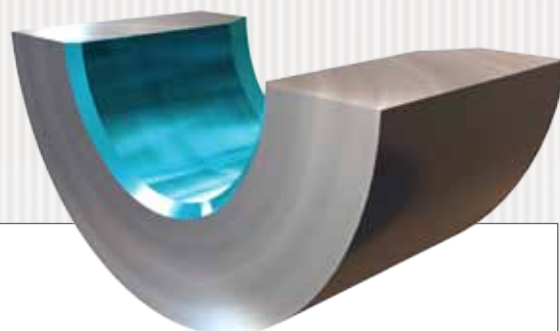
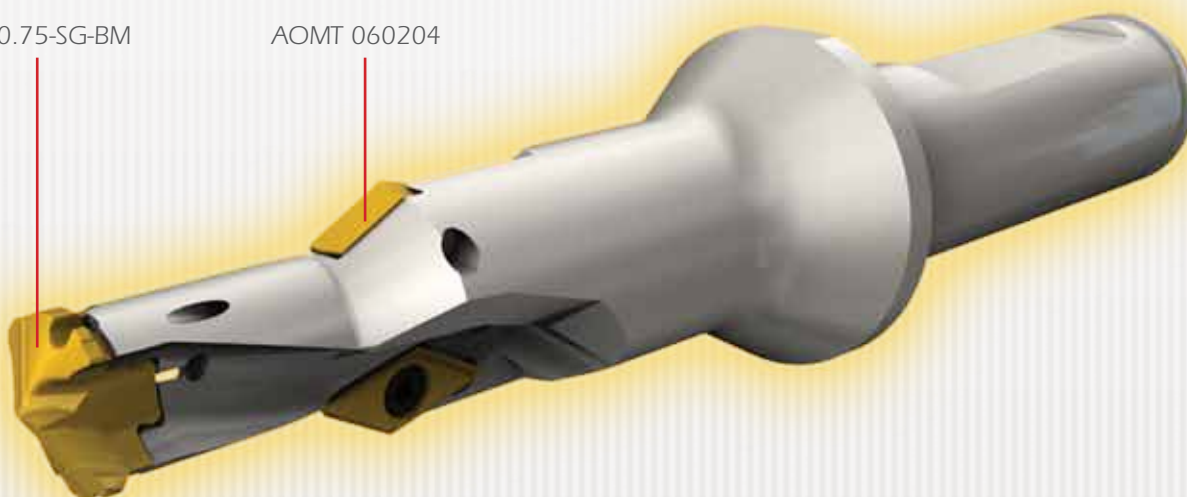



Special Tool with Unique Mechanism for Deburring Operation Based on Coolant Pressure

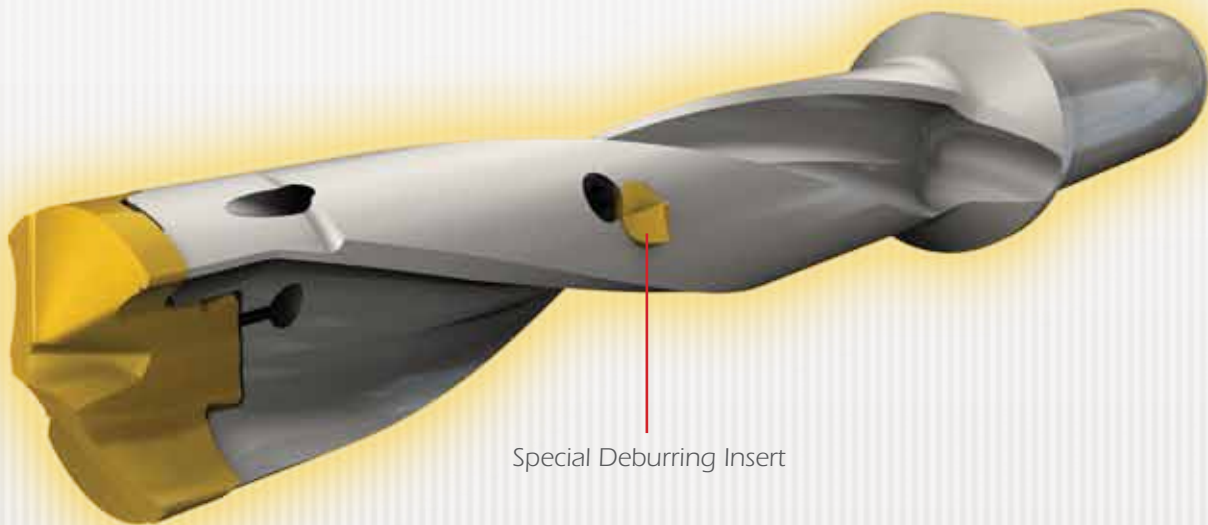

Special Deburring Insert

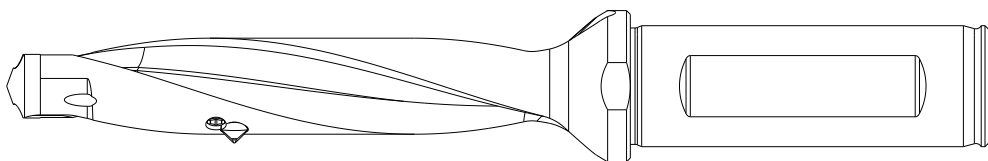
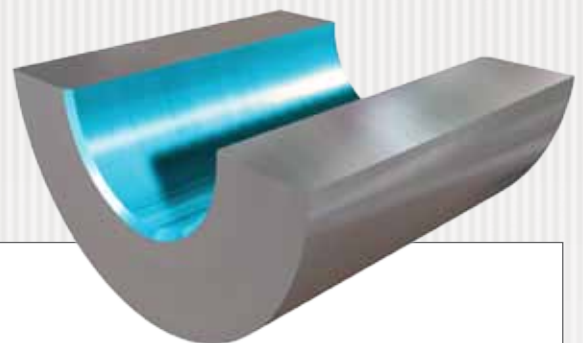

Deburring

Special Tool with Deburring Operation Based on Spring Mechanism

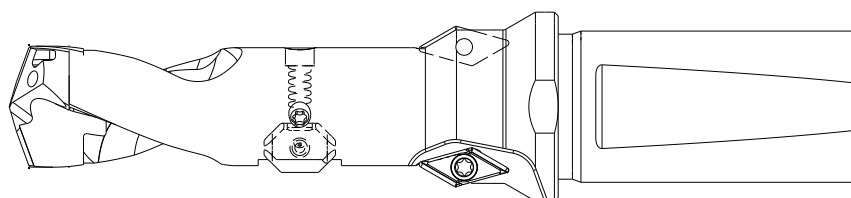
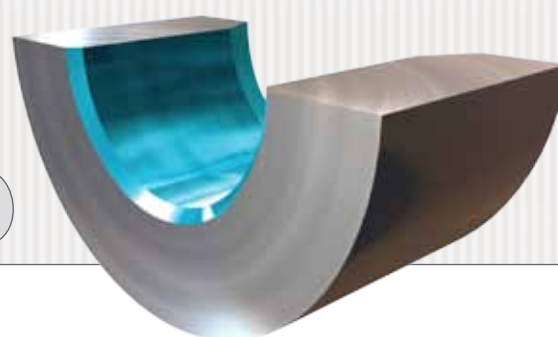
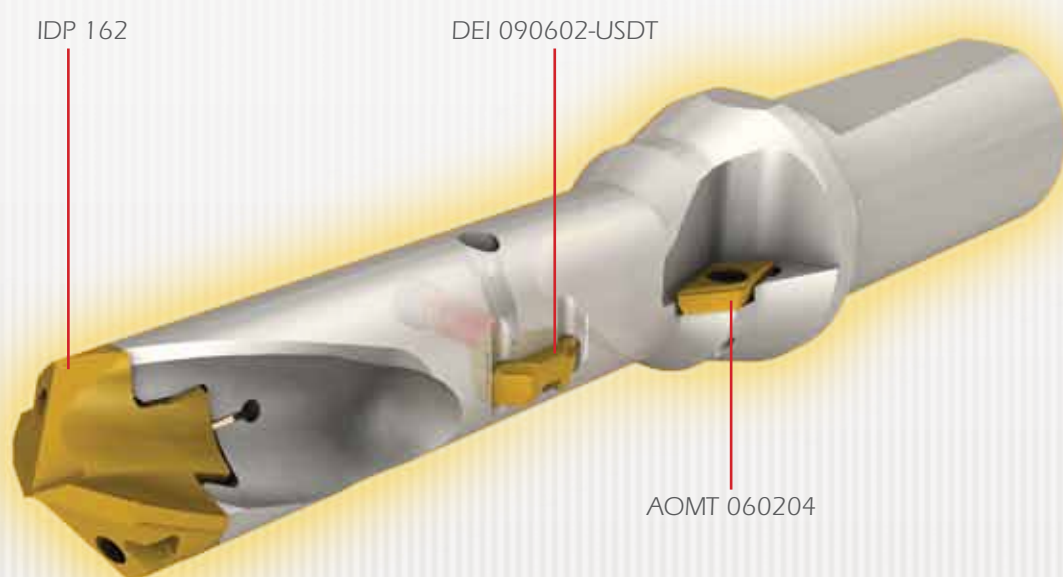



Special CHAMDRILL with Back Chamfer Performed by Circular Interpolation



IDP 097

AOMT 060204

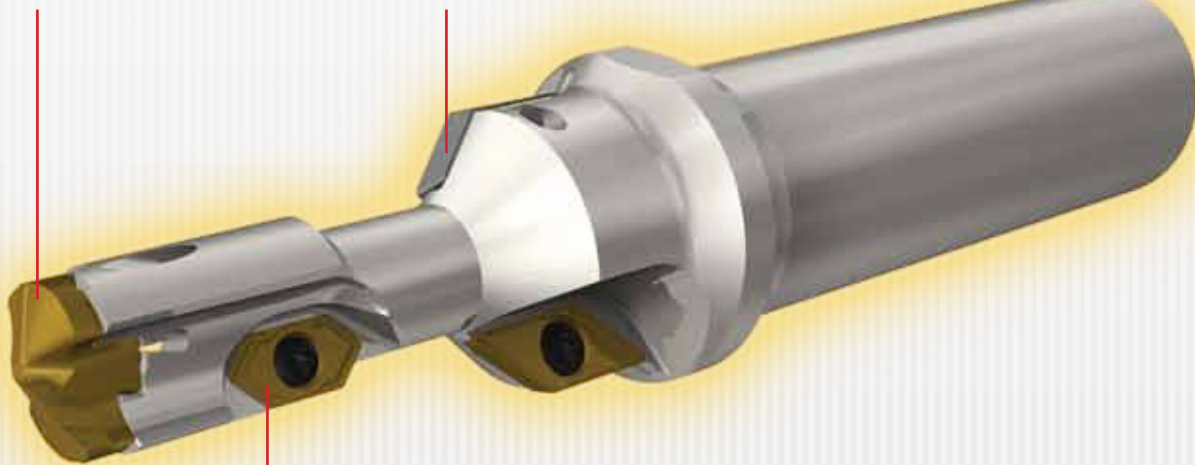

AOMT 030204-N-USDT

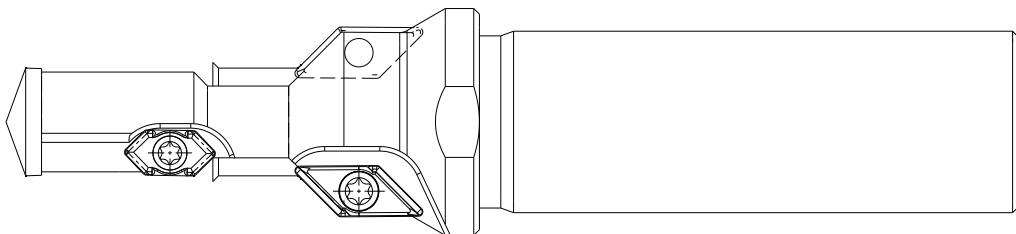
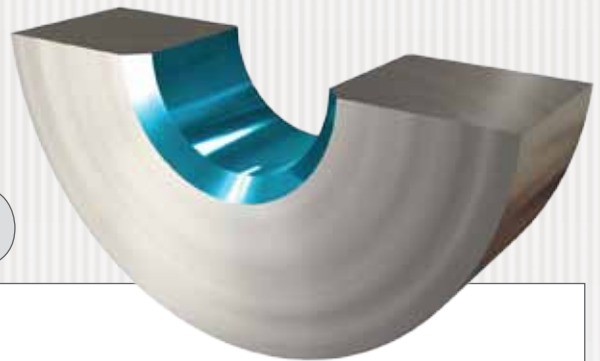

Deburring

**Special CHAMDRILLJET with Option
for Circular Interpolation
for Back Chamfer**

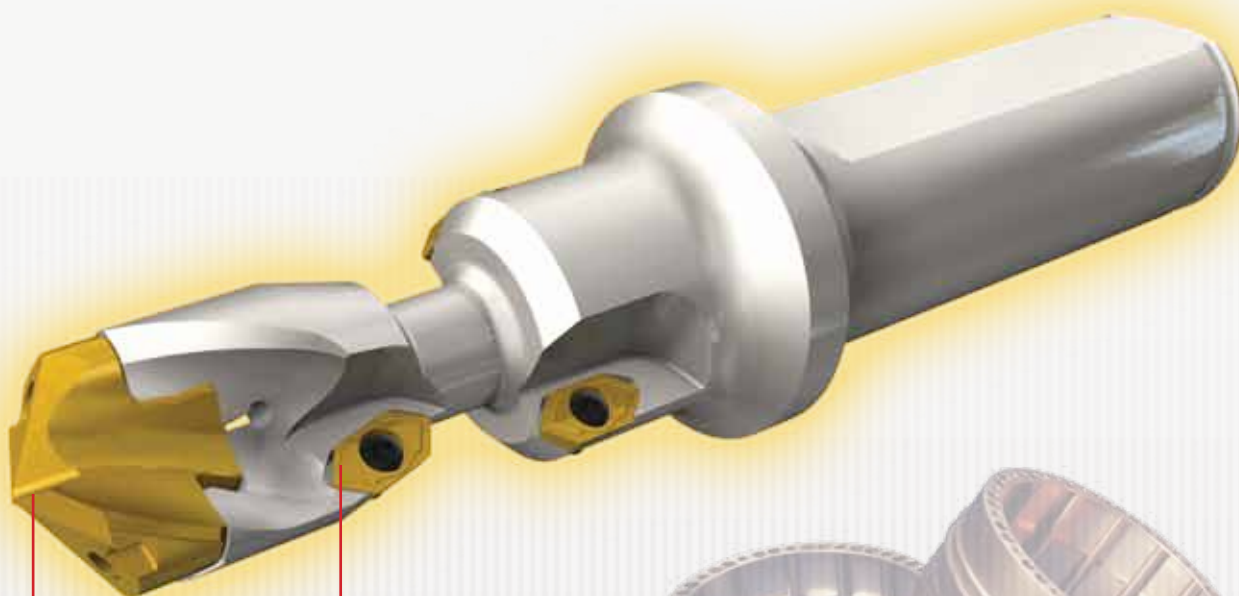

IDP 158

AOMT 030204-N-45DT

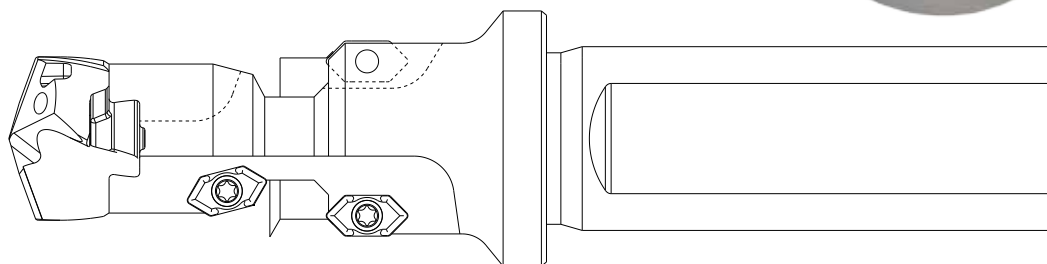

Specially Ground Inserts

**Special Drill with Indexable
Ground Insert**

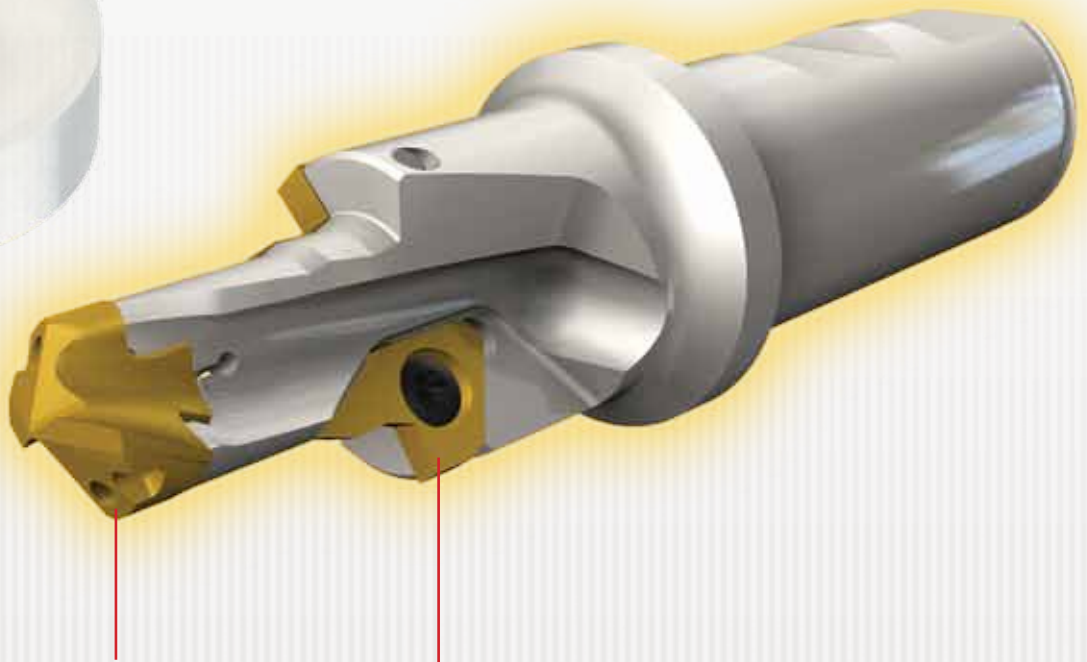
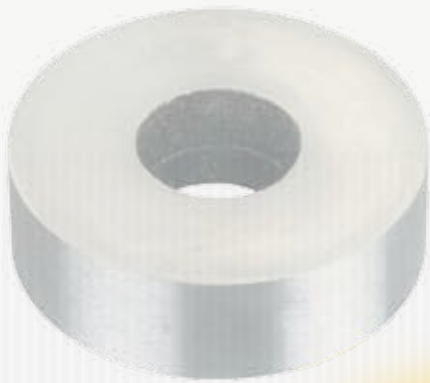

IDP 140

XNUW 1003-06

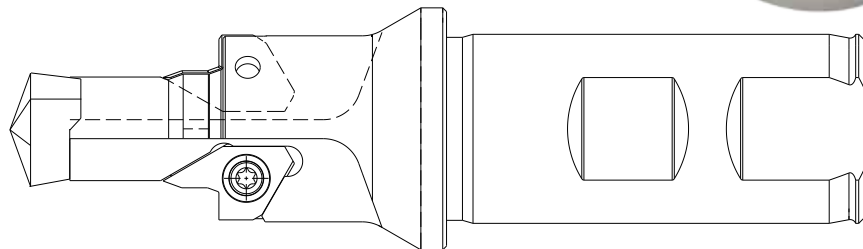
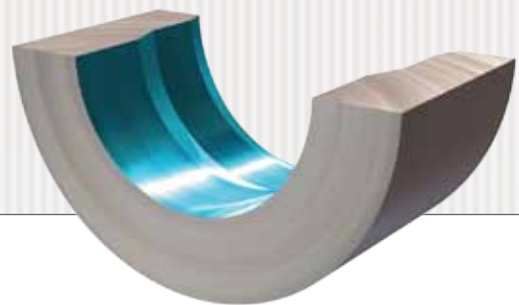

Specially Ground Inserts

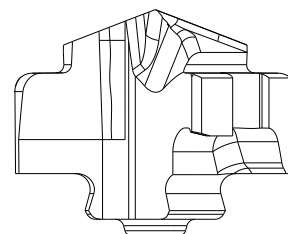
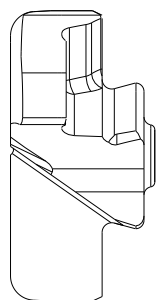
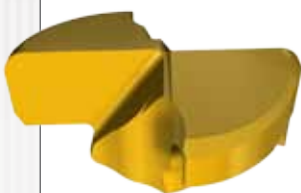
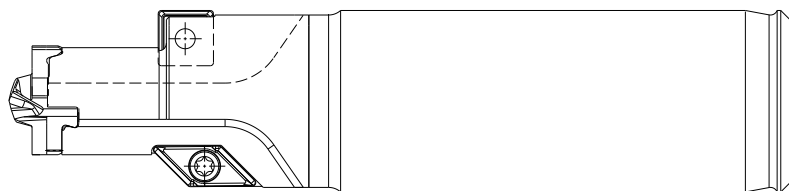
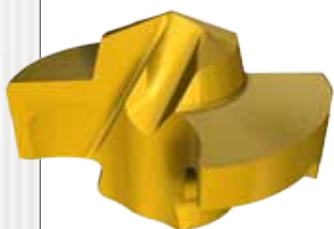
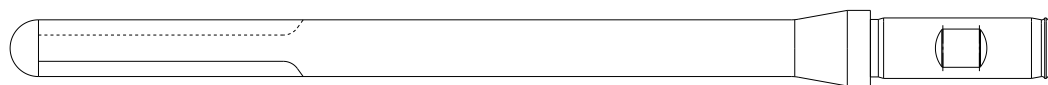

Square Shaped MR Inserts

**Special MR Step Drill
with High Chip Evacuation Control**

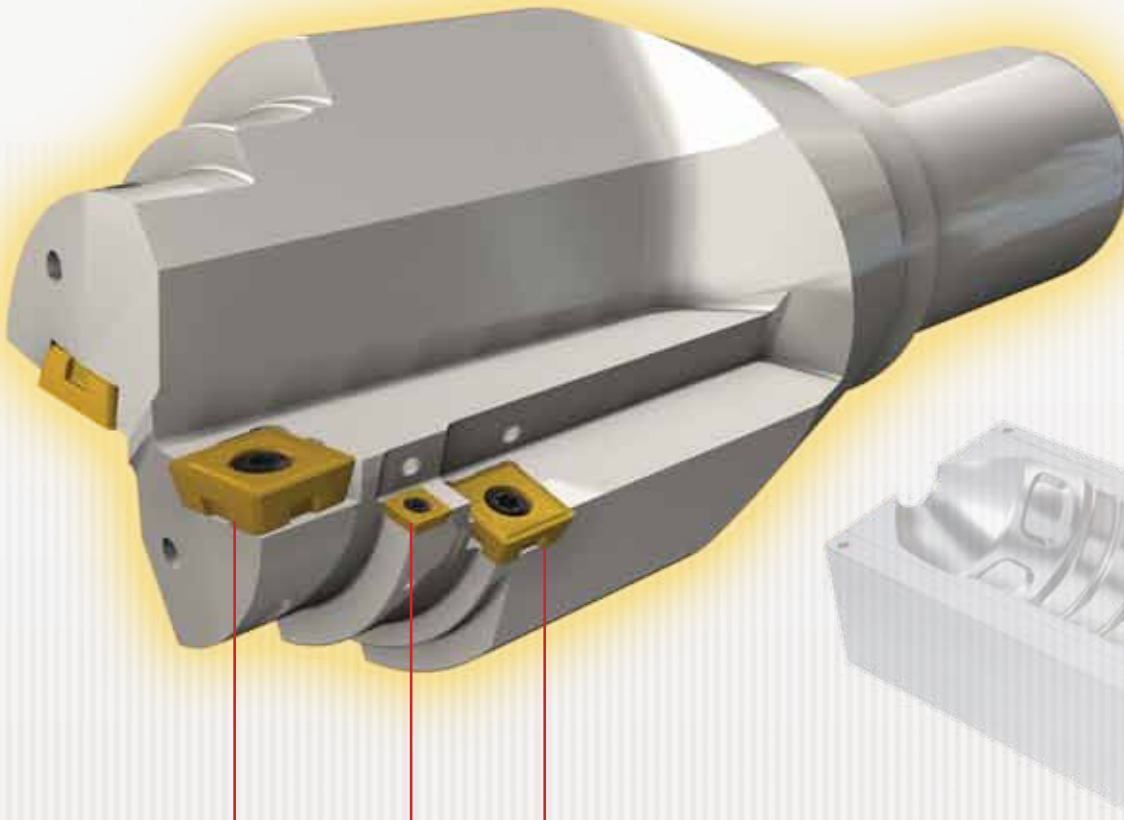

SOMT 160512 SOMT 060204 SOMT 120408

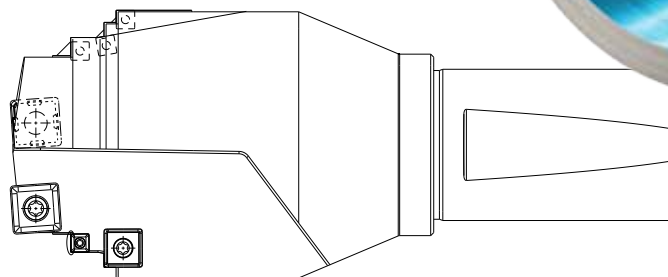
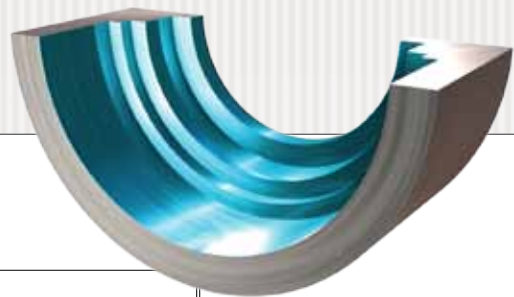
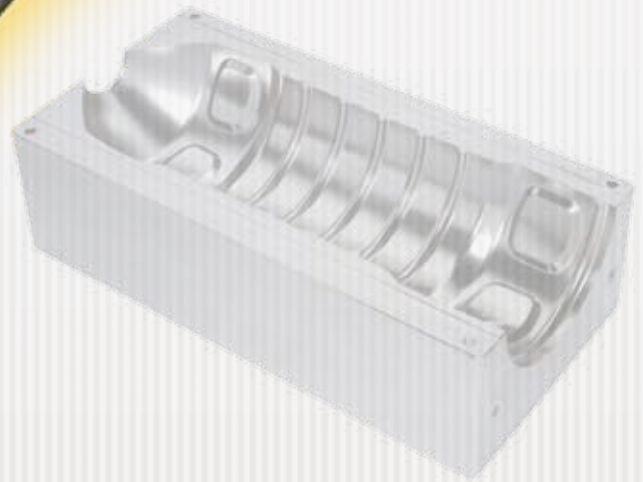

Square Shaped MR Inserts

**Special MR Drill Combined with
Milling Operations**

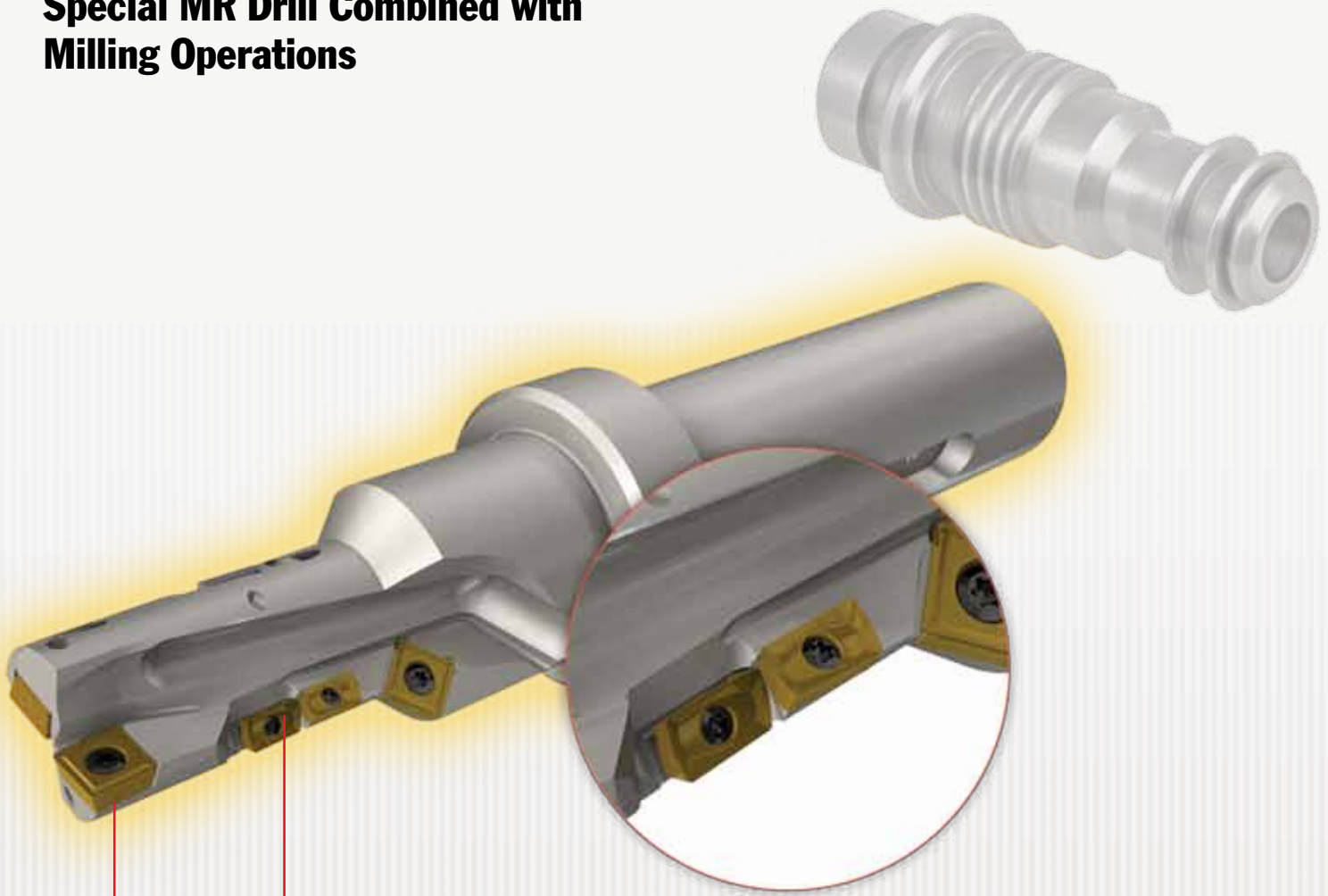

SOMT 09T306

HP ANKT 0702PN-R

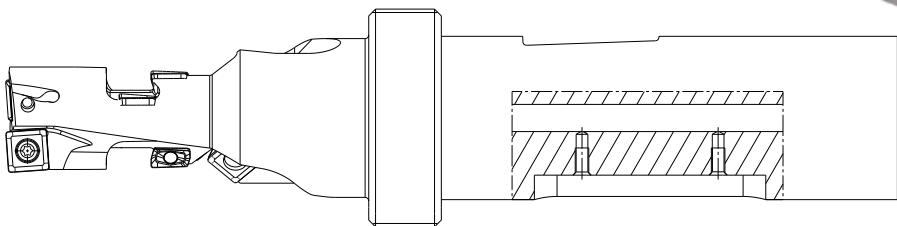
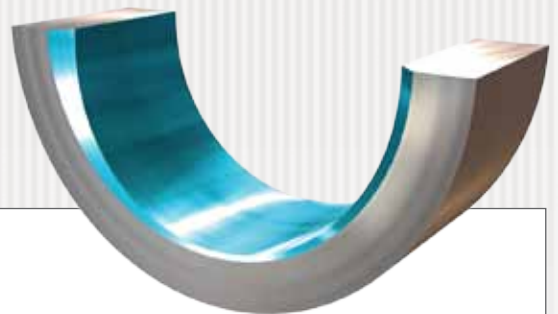



Special MR Drill with 7 Steps for Economical Solutions

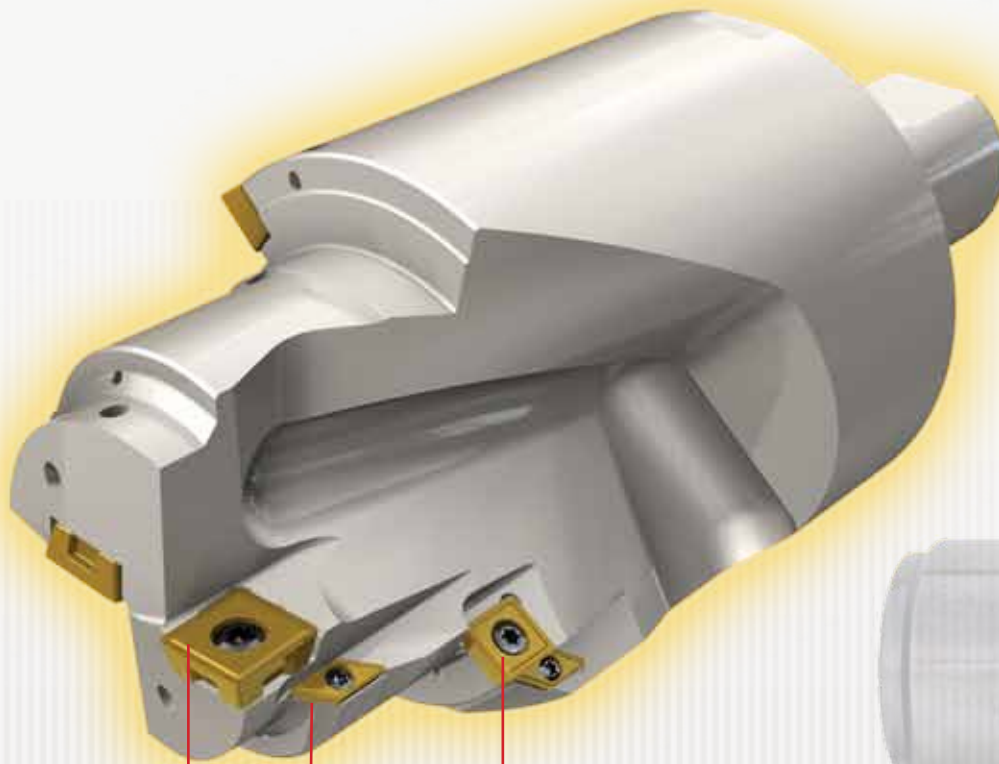

SOMT 120408

SOMT 09T306

AOMT 060204

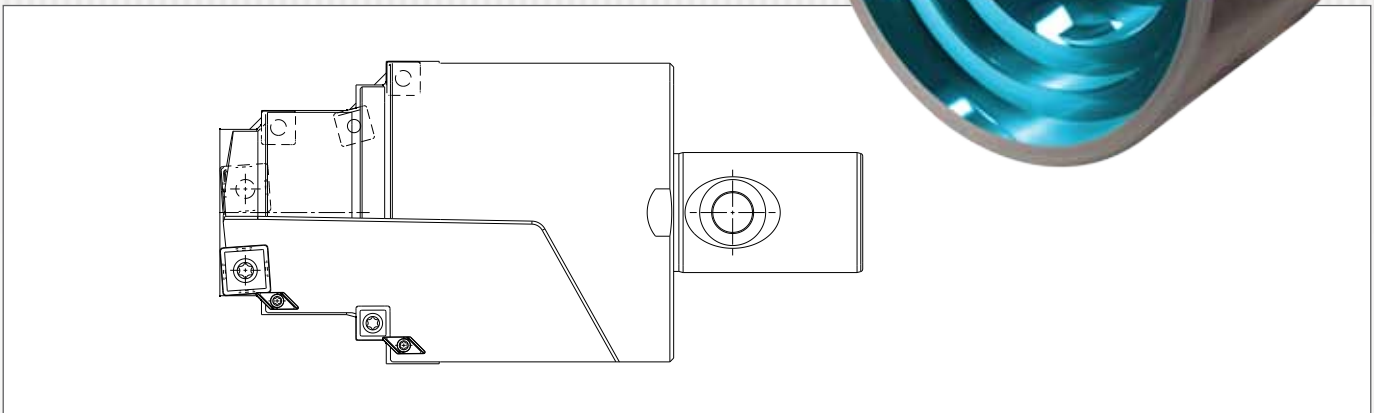
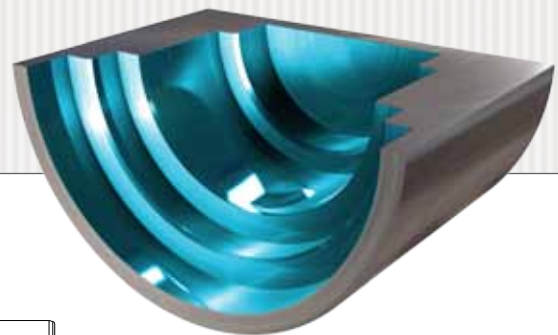
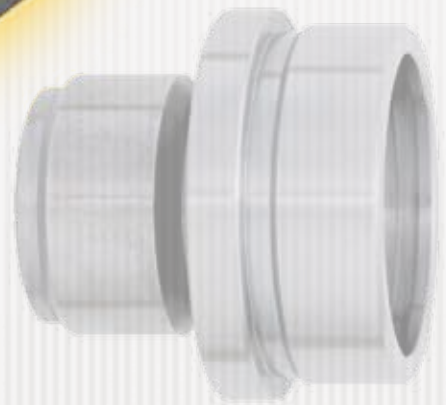

Square Shaped MR Inserts

Special MR Step Drill



SOMX 060304

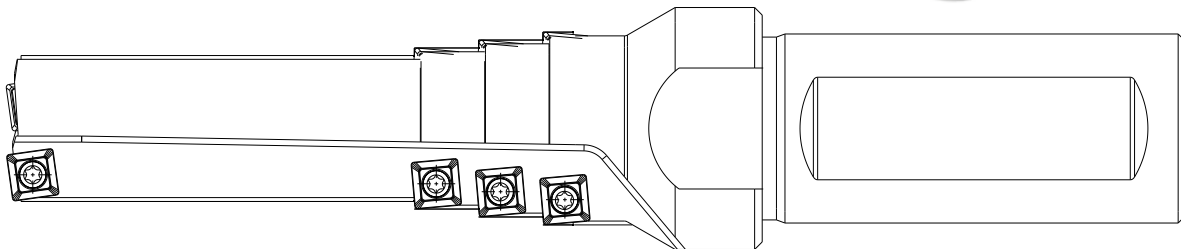
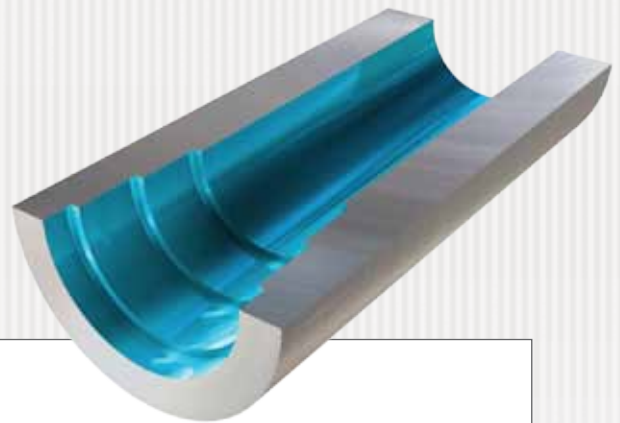



Special Drill with 3 Flutes for Chamfering and Boring Operation

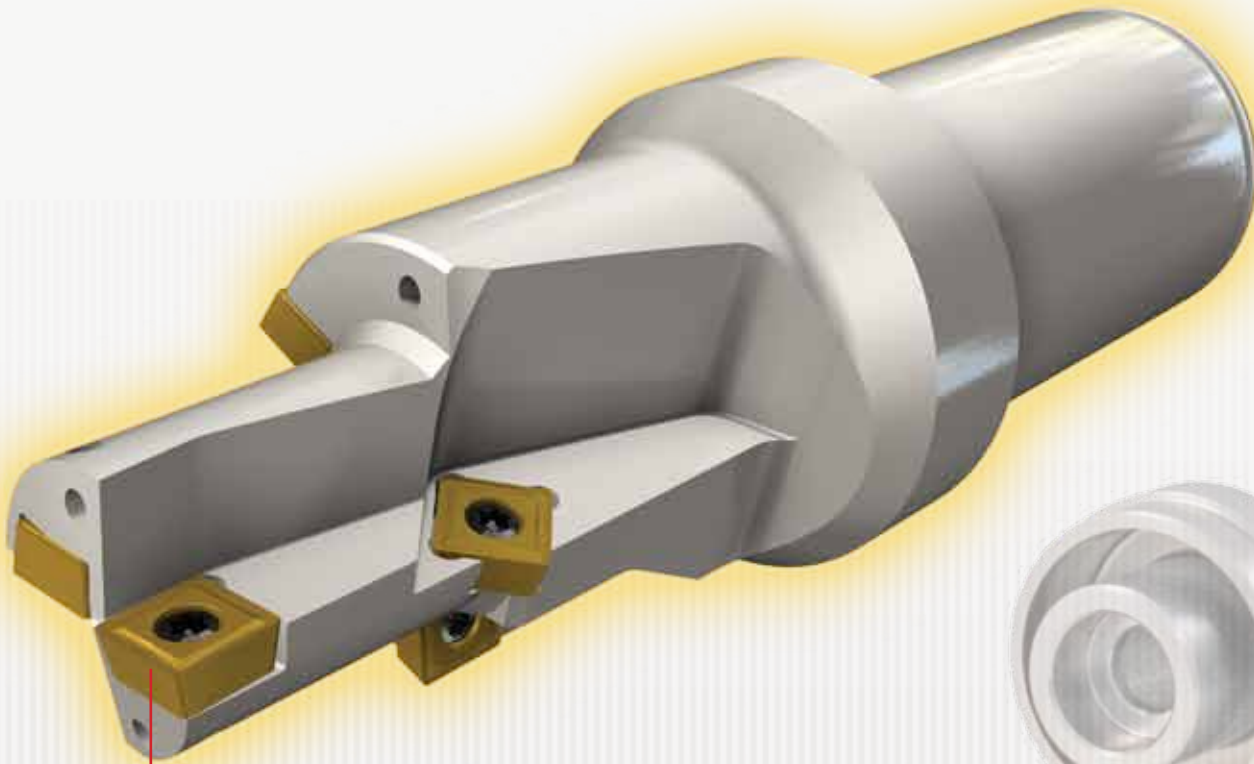

SOMT 09T306

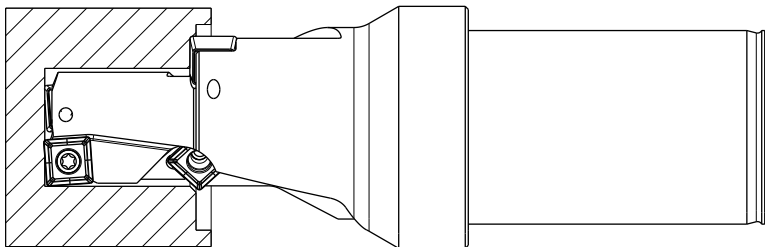
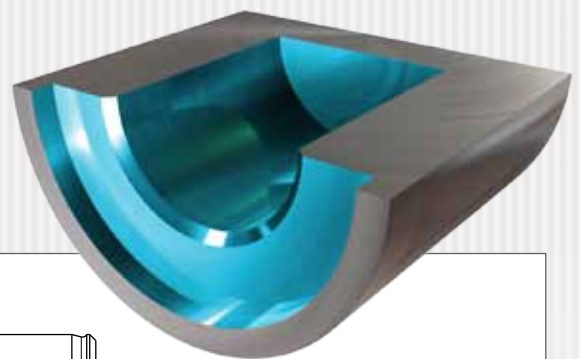

Square Shaped MR Inserts

**Special Drill for Large Diameters
with 5 Steps for Economical Solutions**

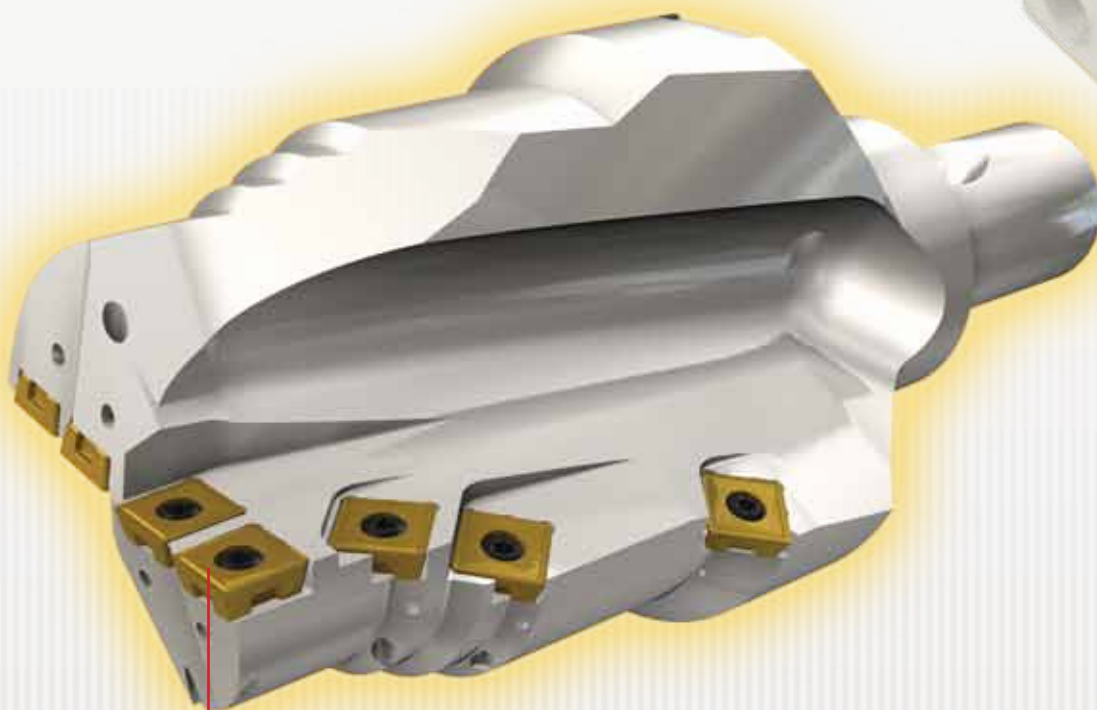

SOMT 120408

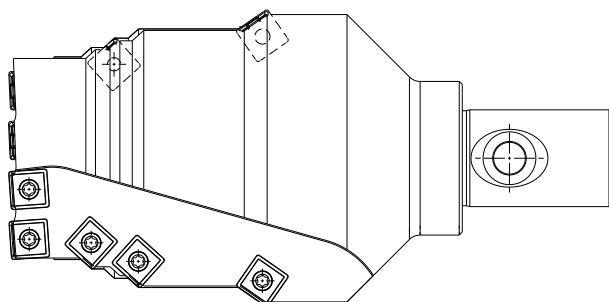
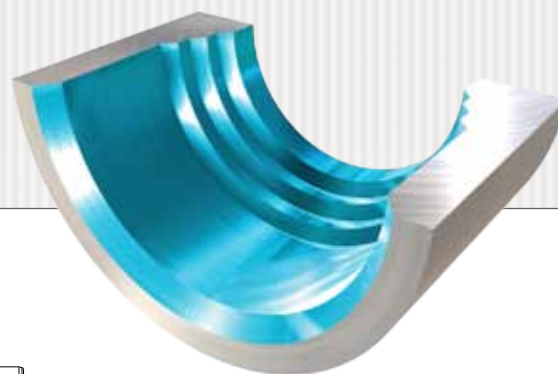

Tools with Cartridge



Special Boring Tool with Adjustable Cartridge Combined with Grooving Operation

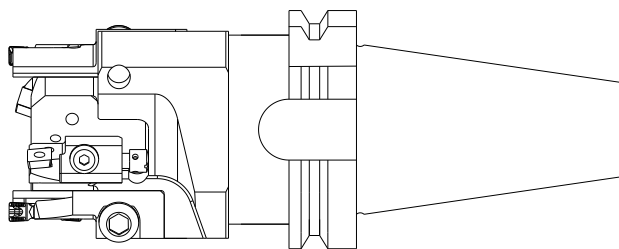
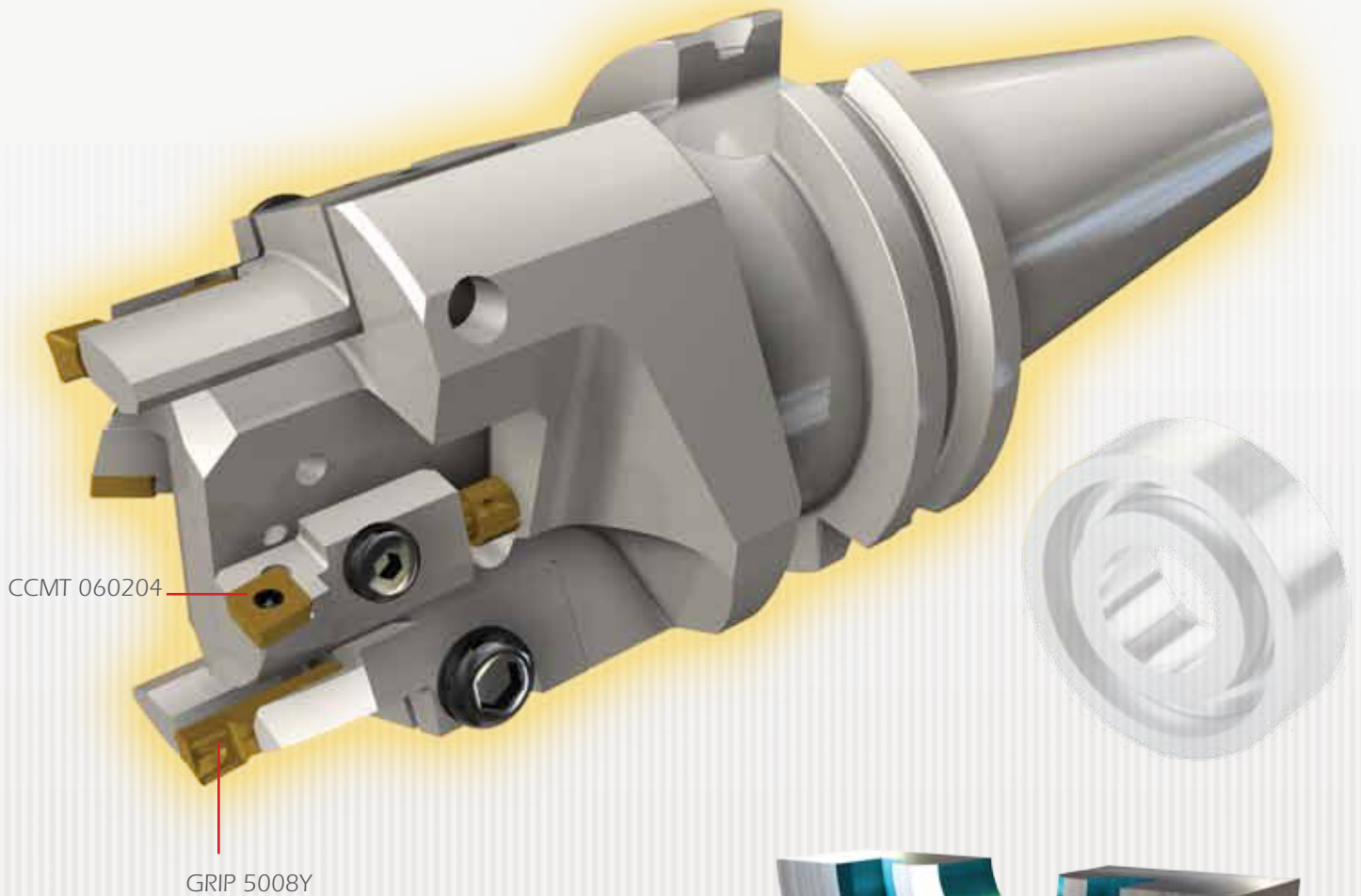

Tools with Cartridge

Special Boring Tool with Adjustable Cartridge

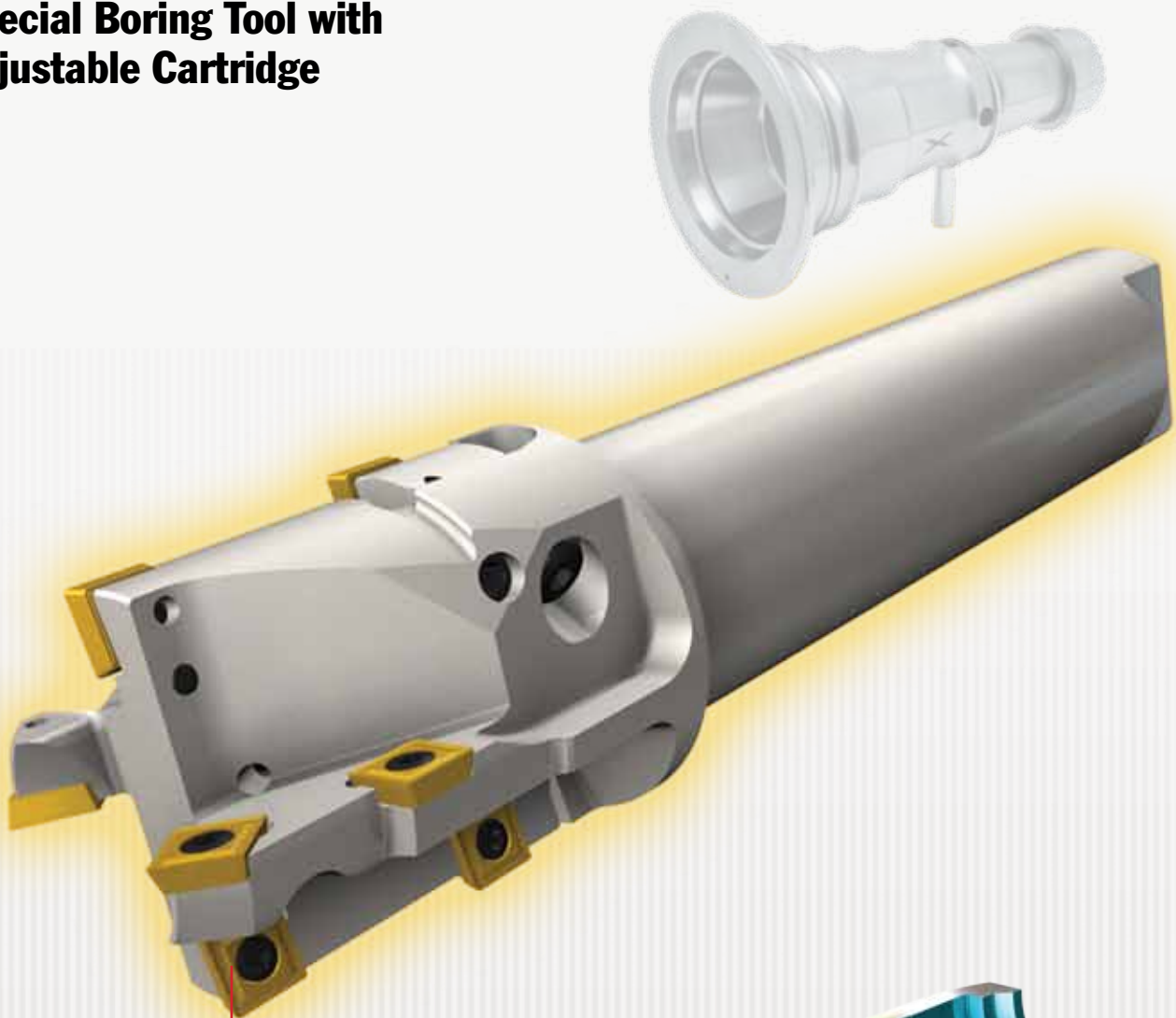

SOMT 060204

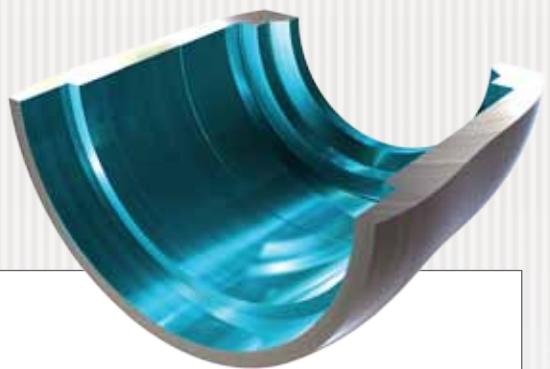



Special Boring Tool with Adjustable Cartridge and Ground Inserts

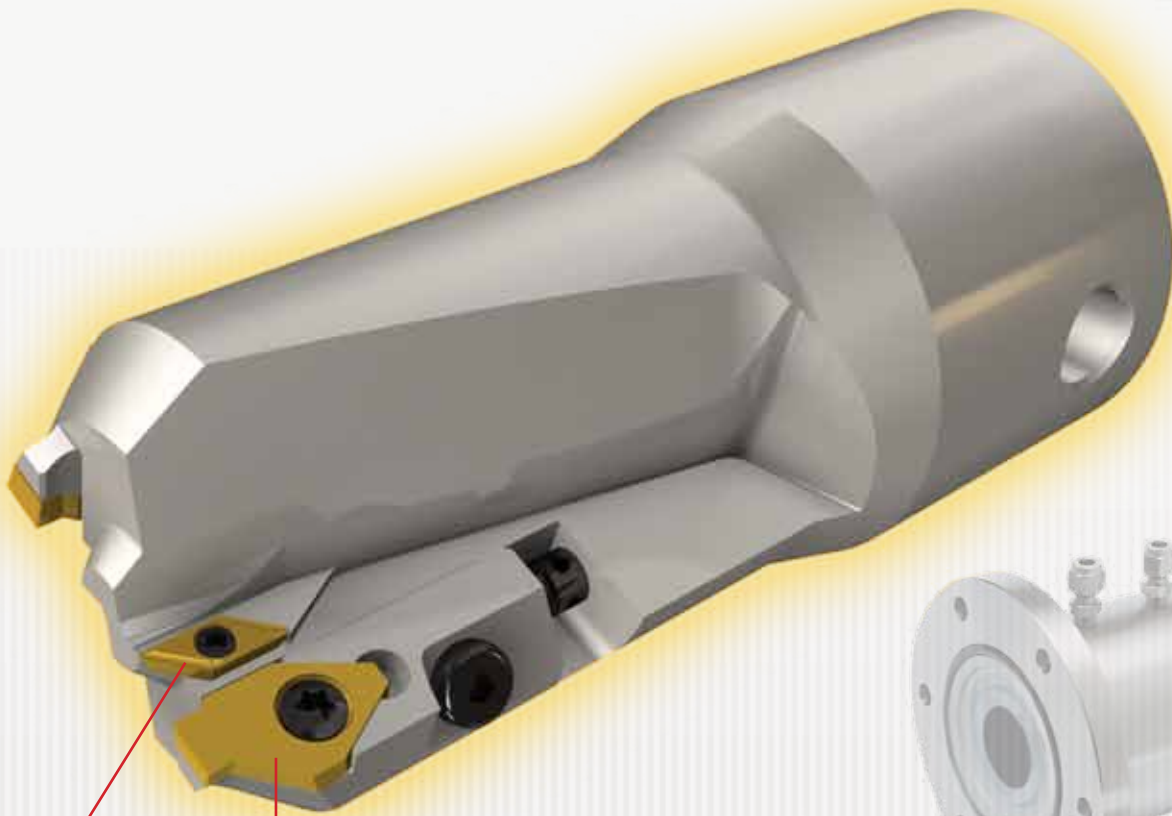

AOMT 060304

XNUW 1003-06

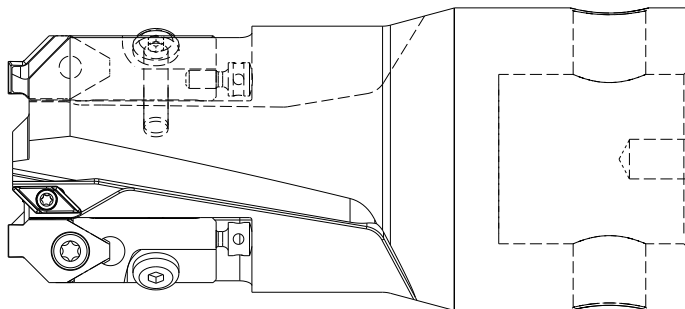
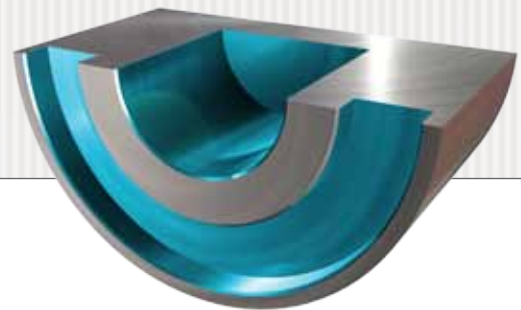

Tools with Cartridge

**Special Tool with 4 Operations
Combined with Adjustable
Cartridge and Threading Insert**

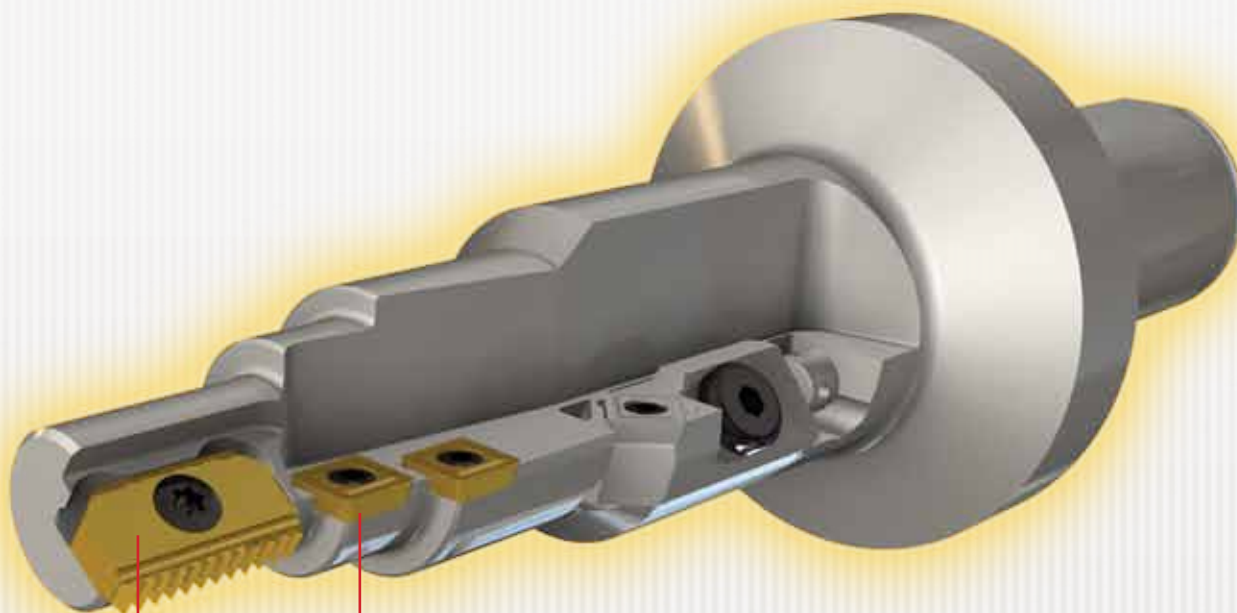

MT14 I

SOMT060204

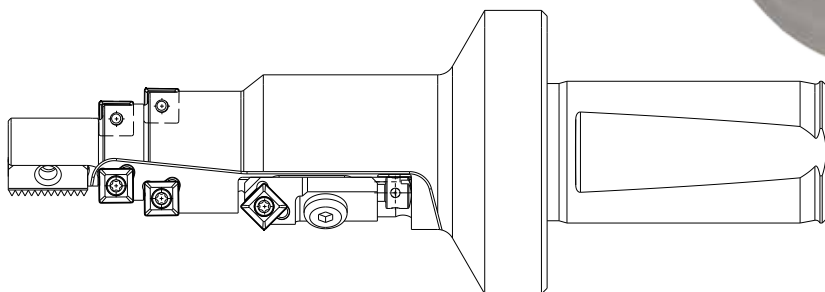
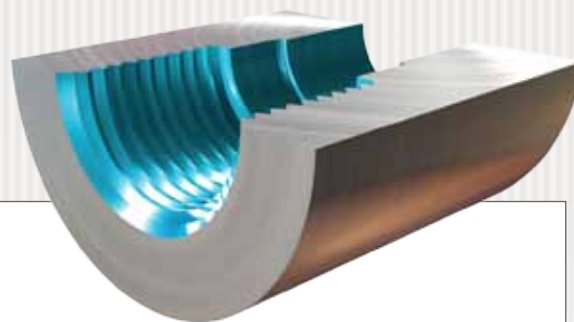



Special Tool with Adjustable Cartridge

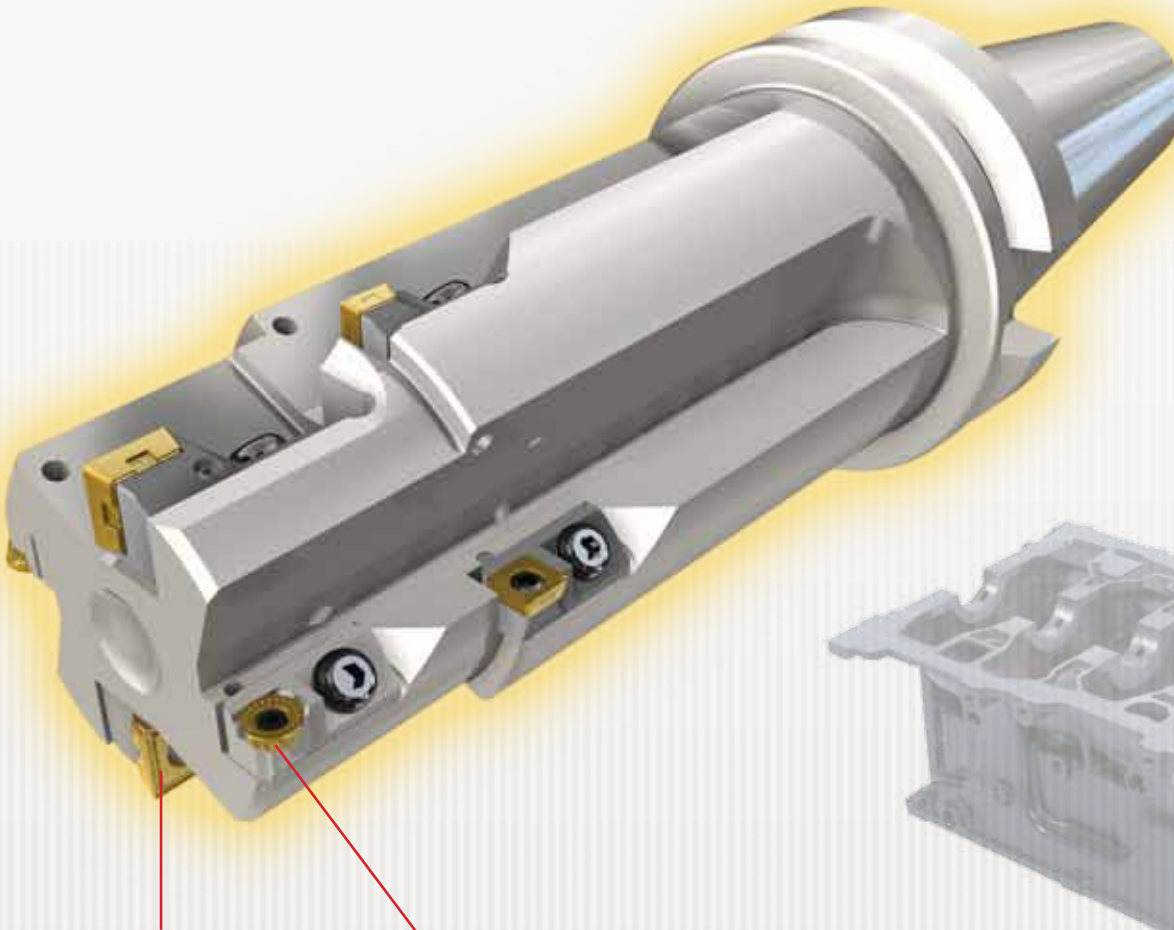

SPMT 100416R-HQ-M

RXCW 10T3

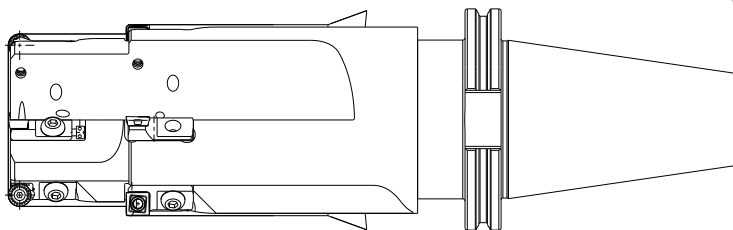
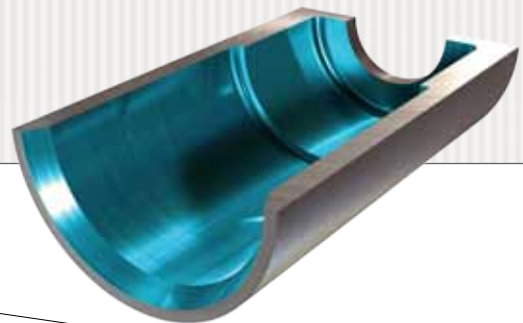
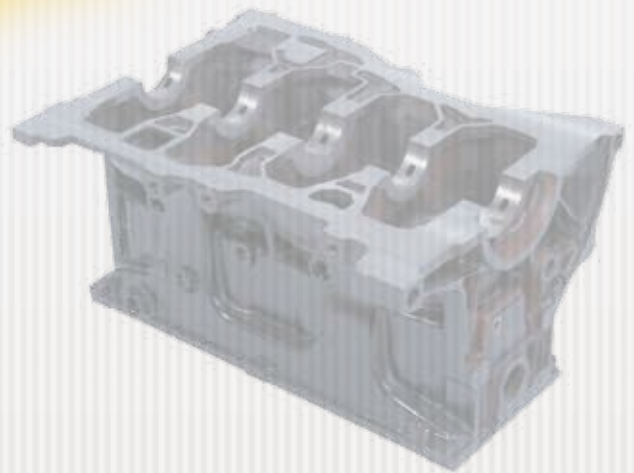

Tools with Cartridge

**Special Tool with Adjustable Cartridge
Combined with Ground Insert**

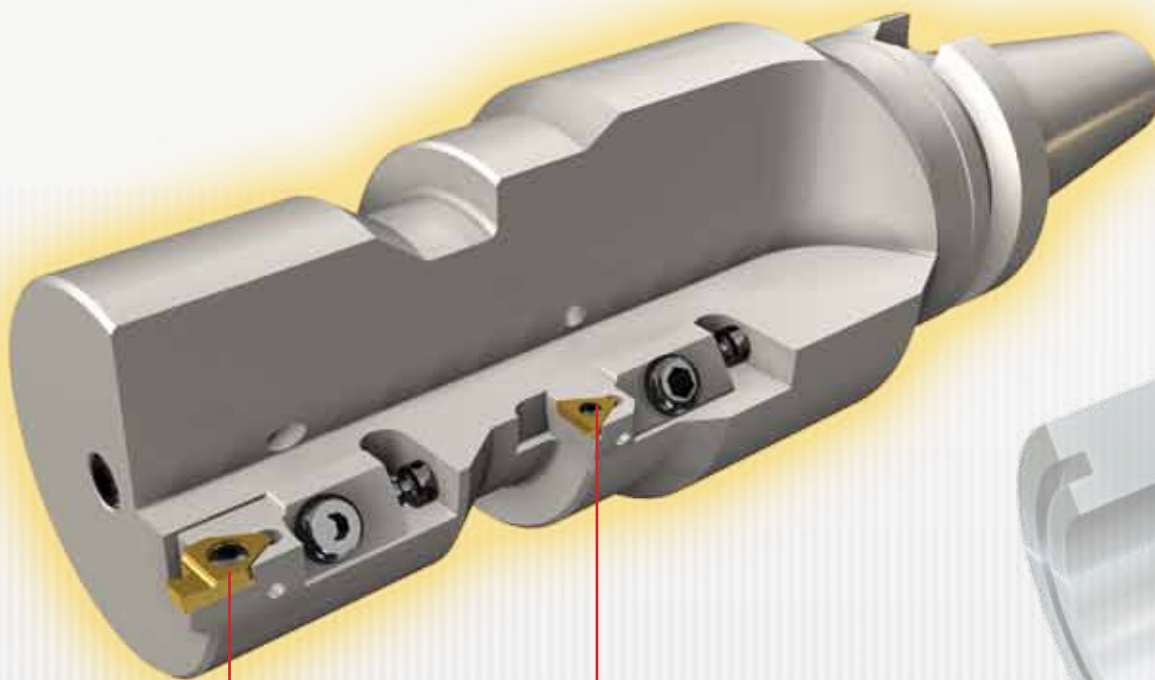

XNUW 1003-06

TCGT 110204-AS

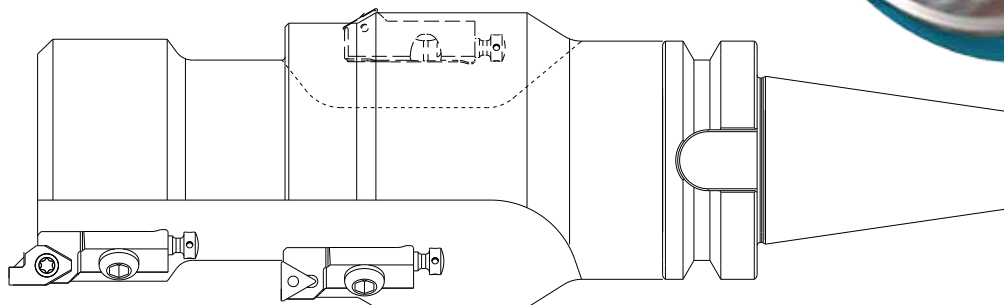
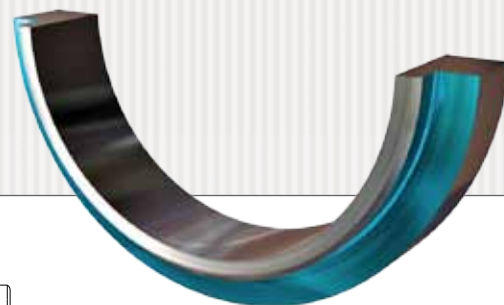



Special Tool with Cartridge for External Boring Operations

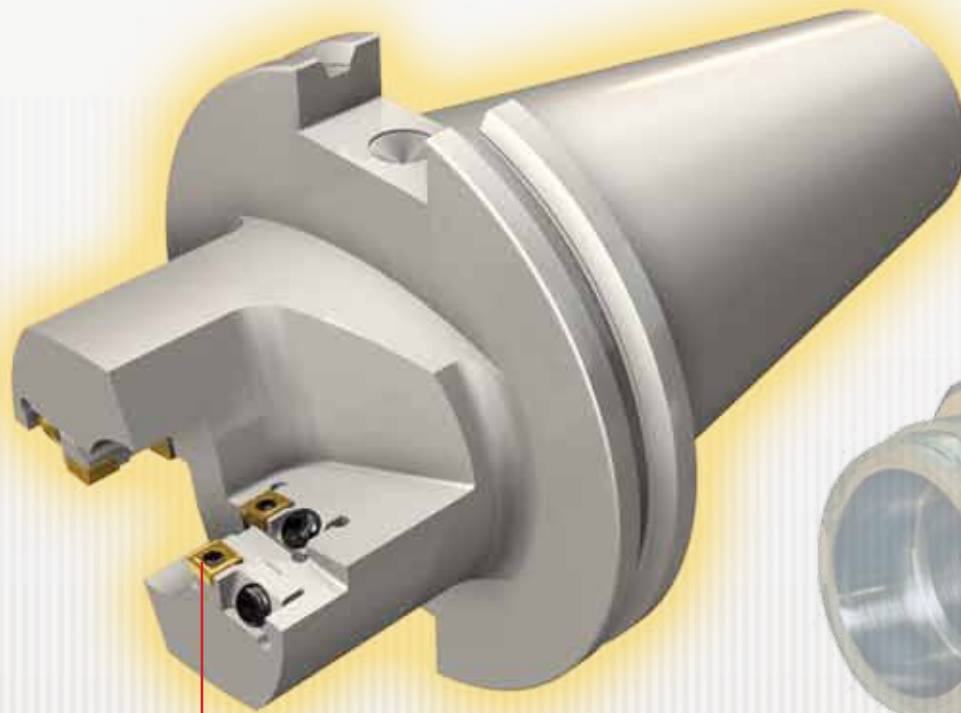

SOMX 050204

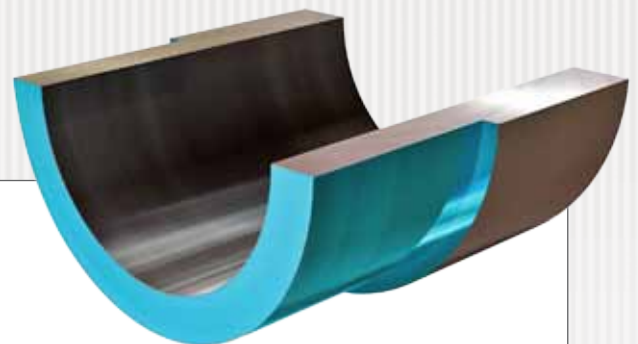

Aero-space
Industry

Auto-motive
Industry

Engineering
Industry

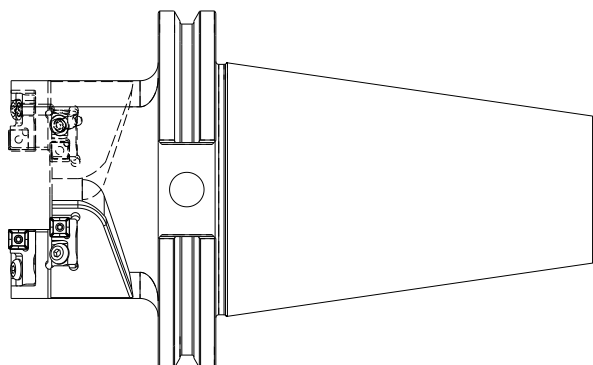

Special Trepanning Tool

**Special Boring Tool for
External Boring Operations**

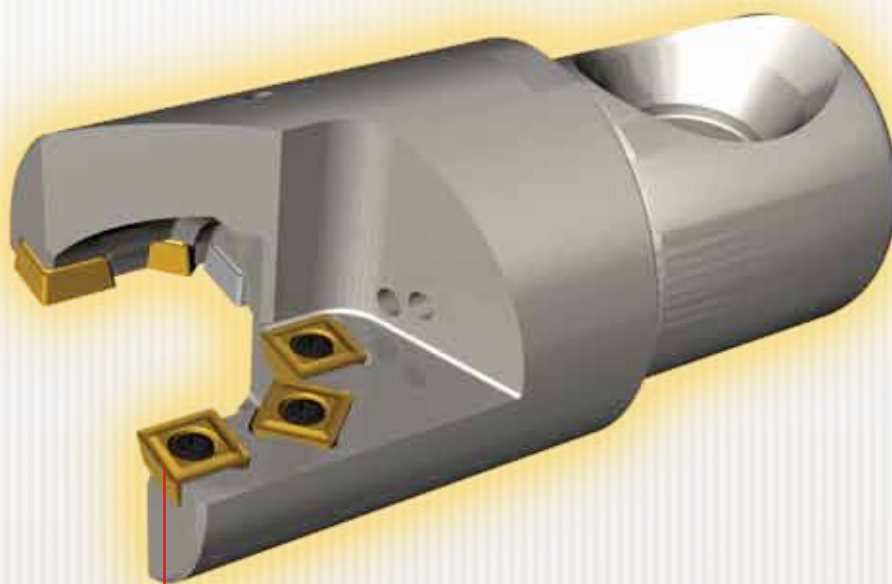

SOMX 050204

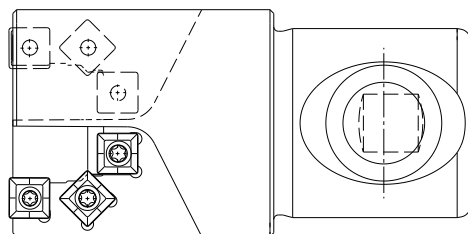
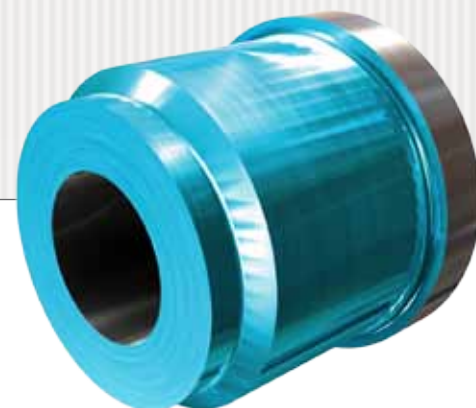
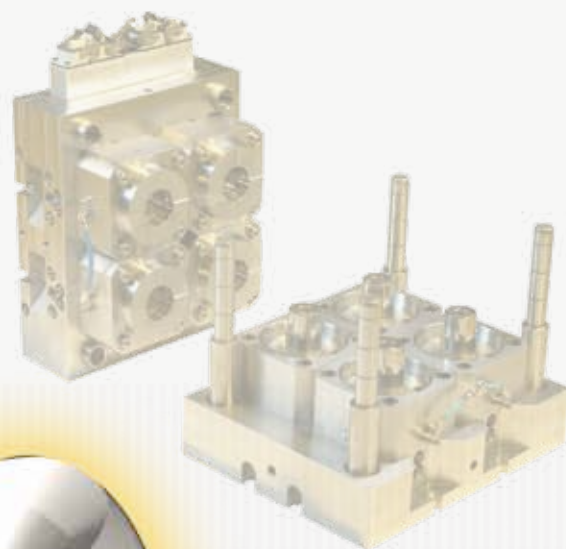

Special Boring Tool Combined with Drilling Operation

SPECIALLY TAILORED

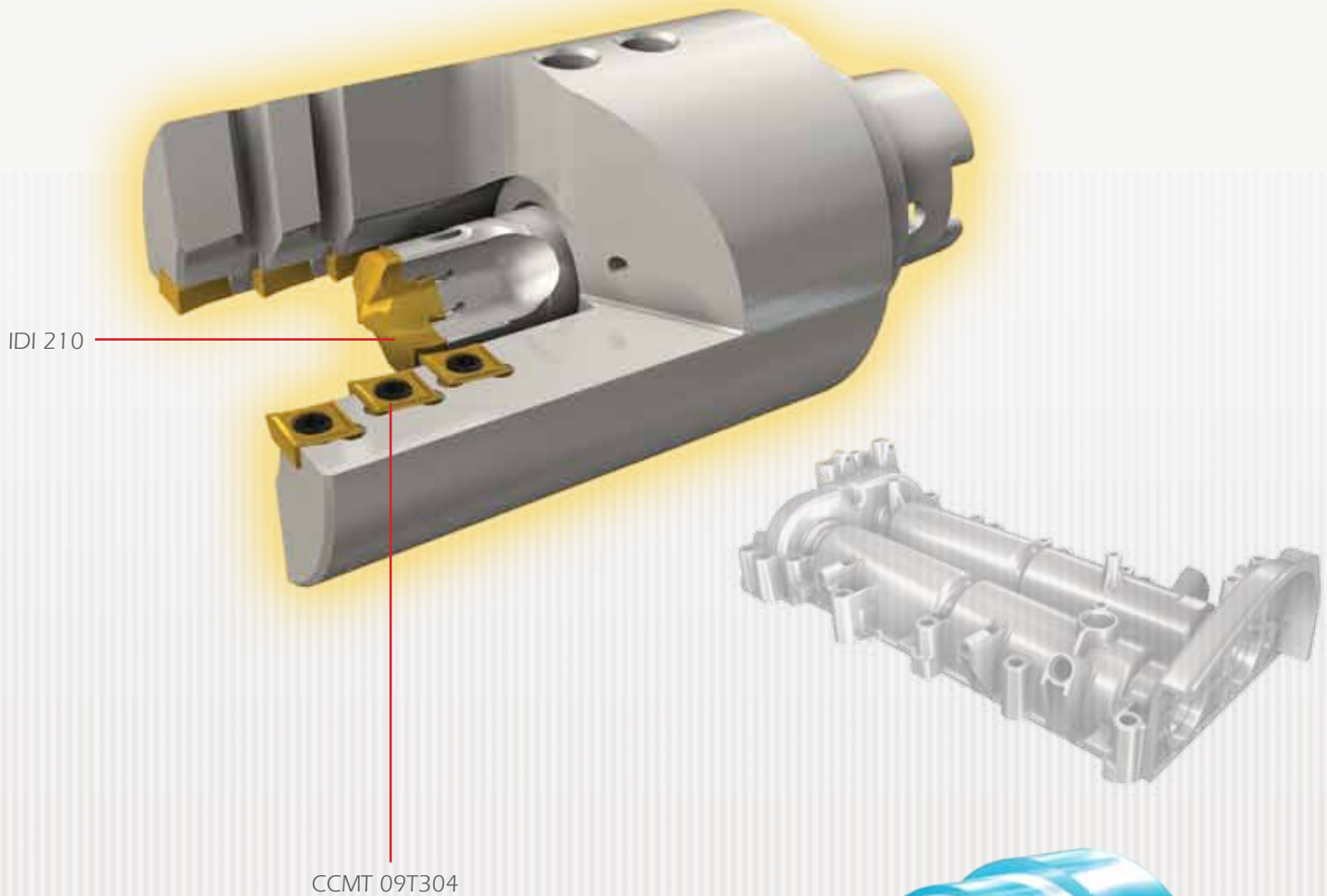

Aero-space
Industry

Auto-motive
Industry

Engineering
Industry

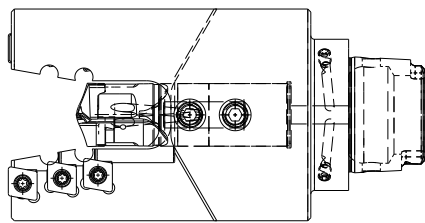

Special Boring Tool with Brazed PCD Inserts

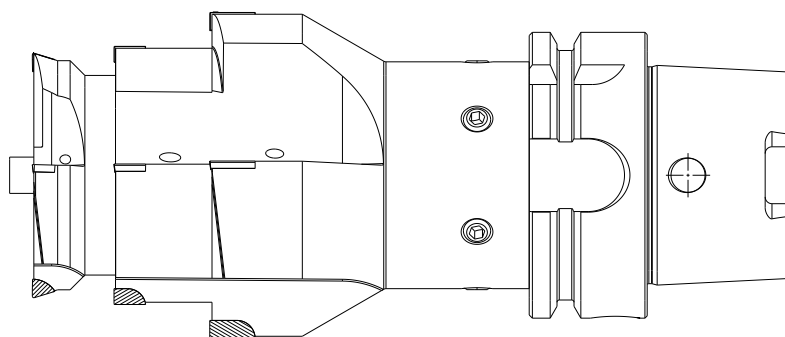

Special Boring Tool Design for High Accuracy Operation

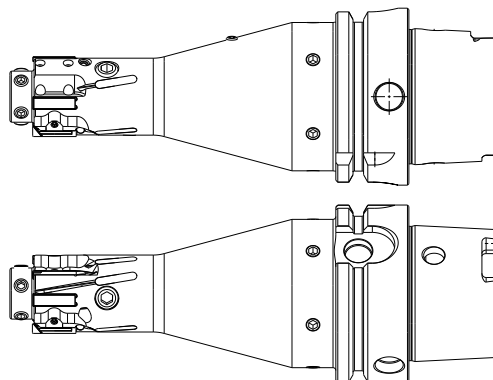
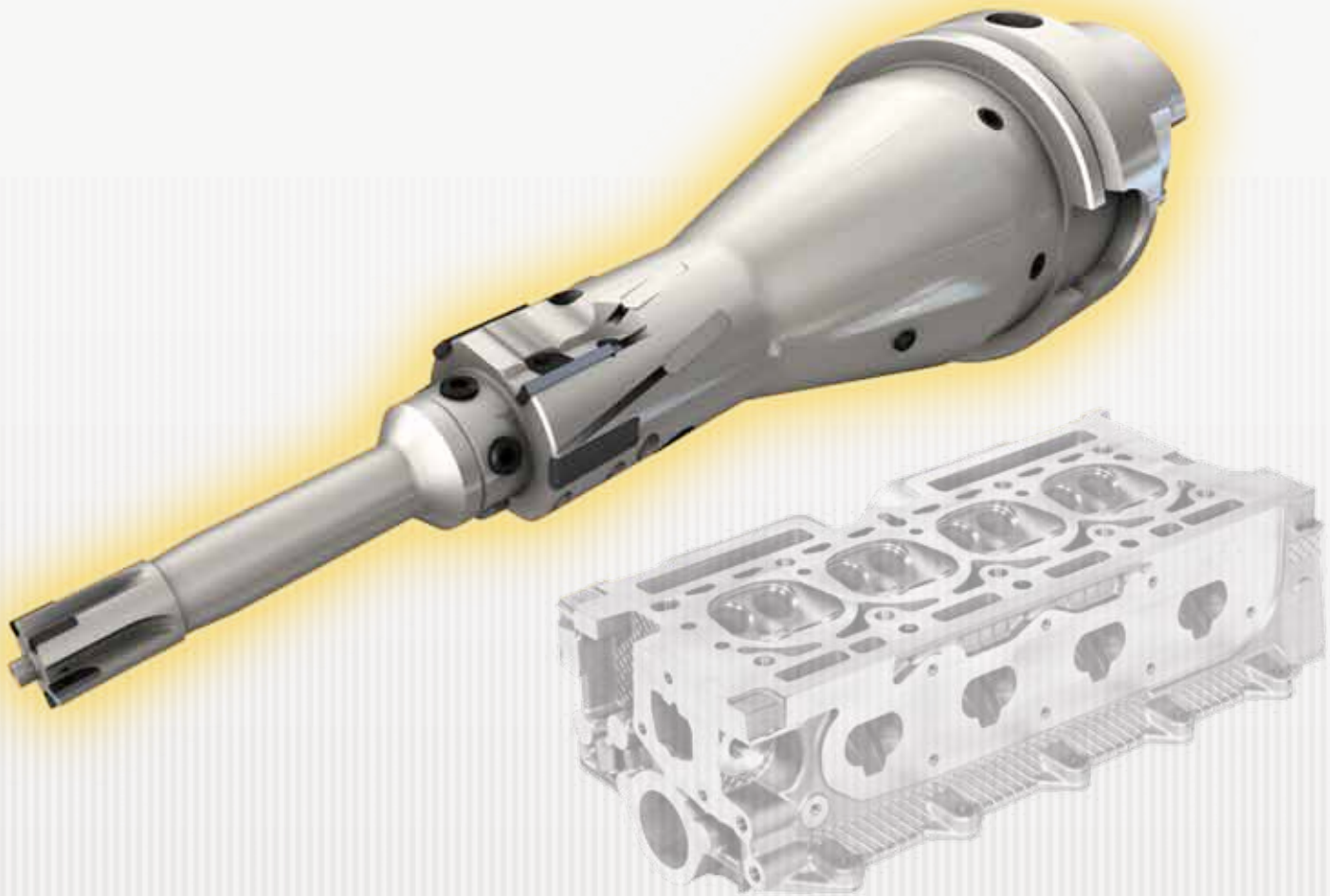

Special PCD Boring Tool for High Precision Holes

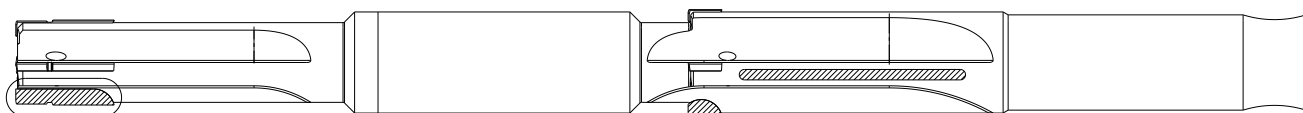
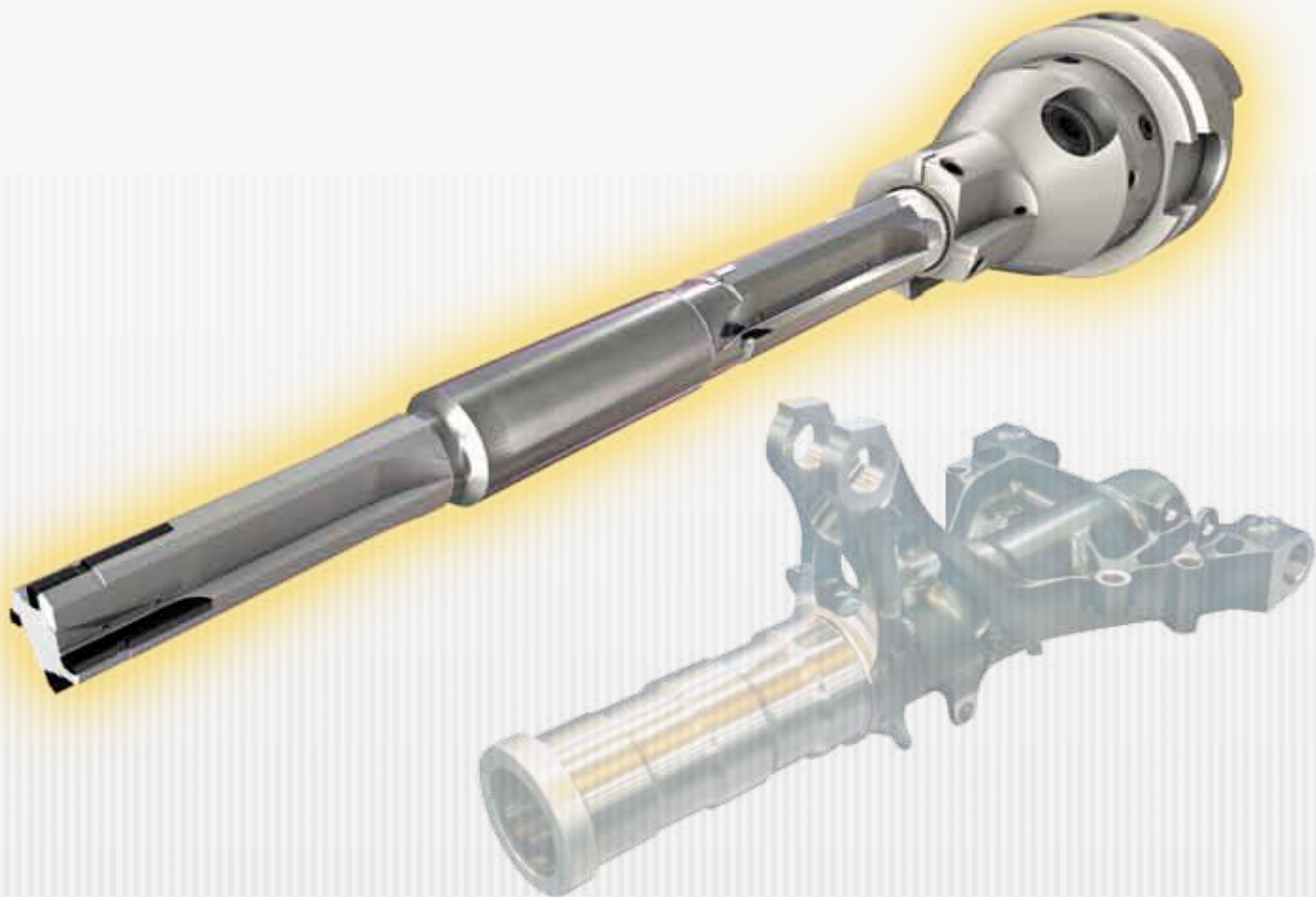

Special PCD Boring Tool for High Precision Holes

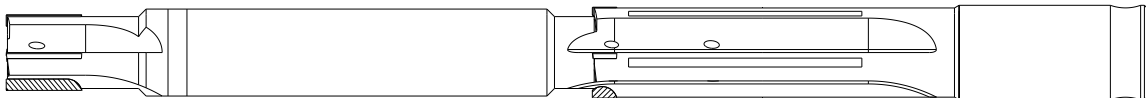
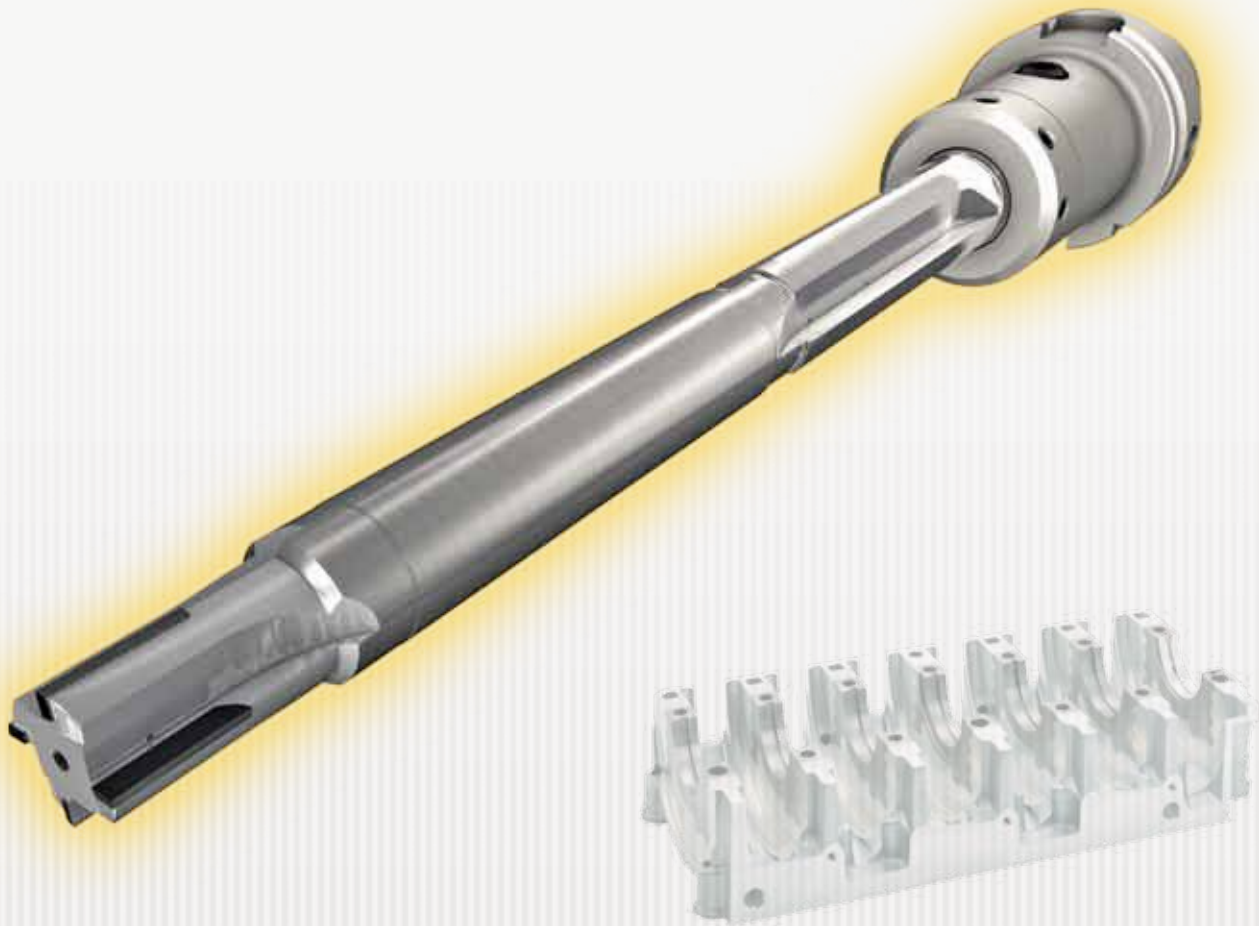

- Special PCD Combined with Adjustable Single Bladed Reamer and Guide Pads
- Tool Design with Centering Module

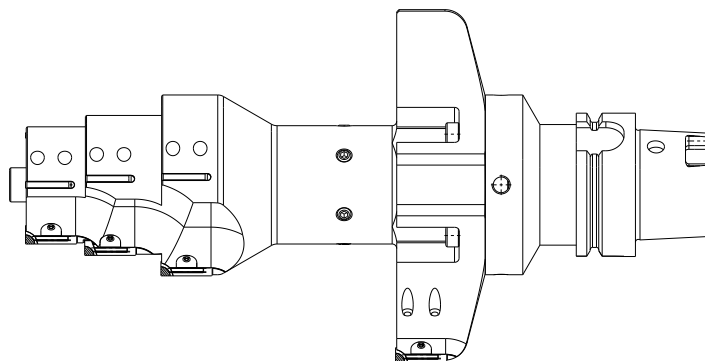
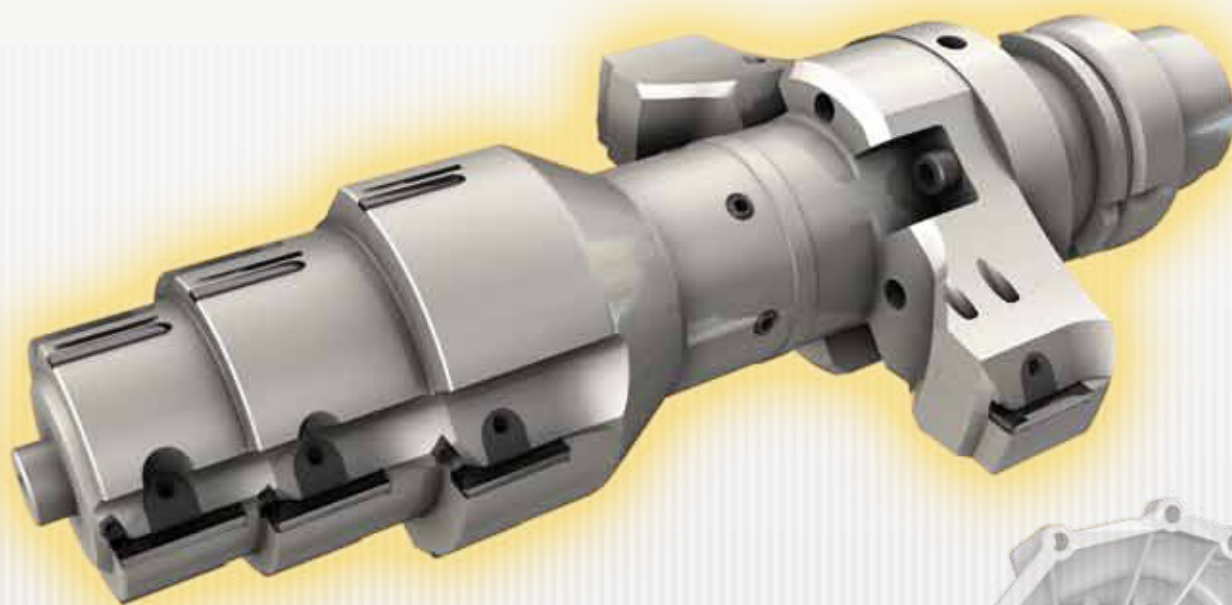



Special Assembly Tool with PCD Cutting Edge

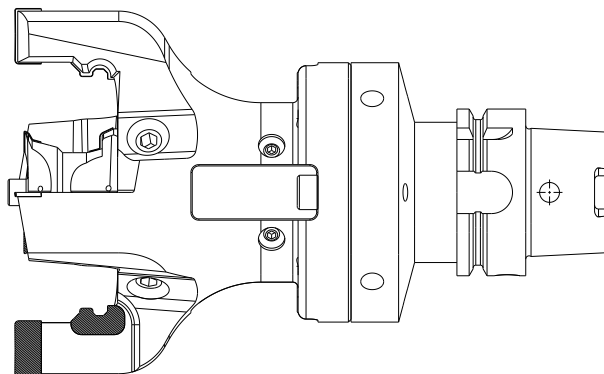
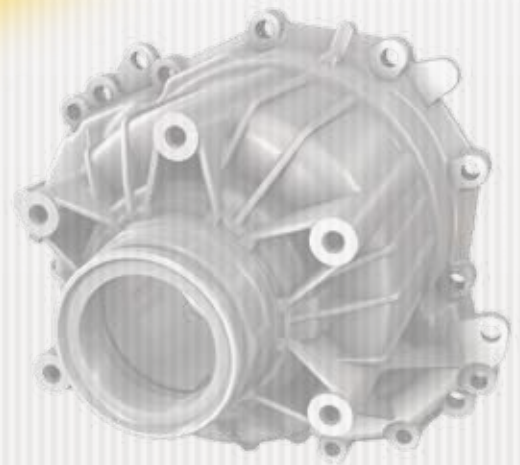
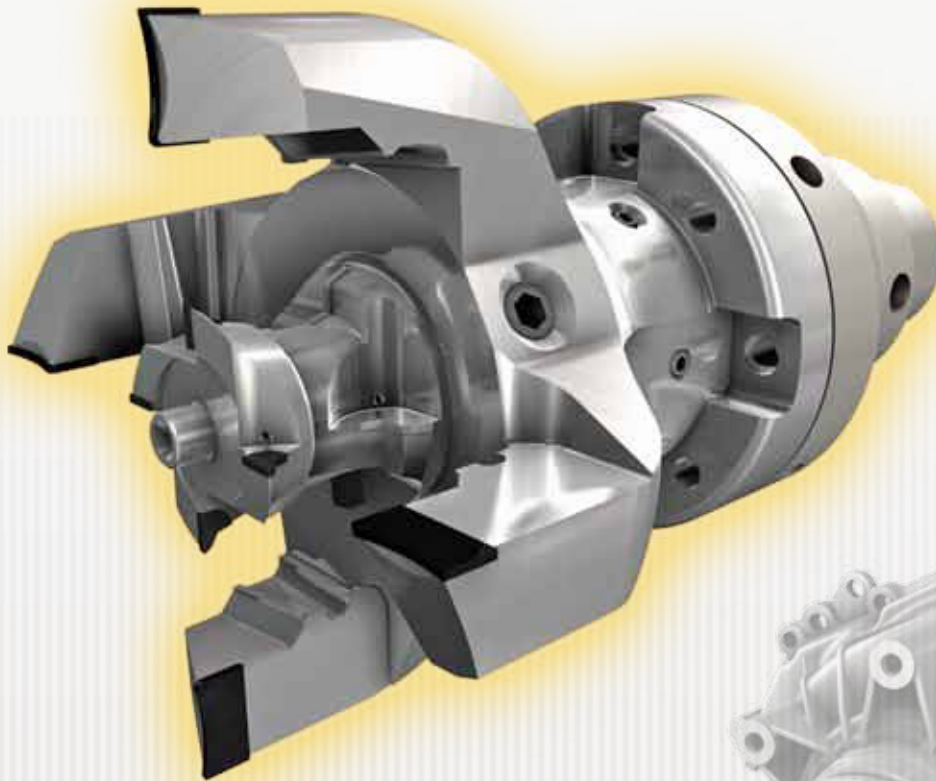

Special Boring Tool with Brazed PCD Inserts

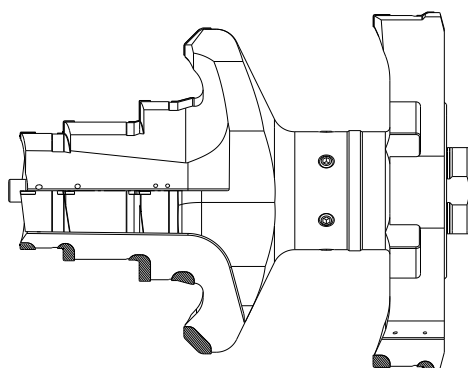
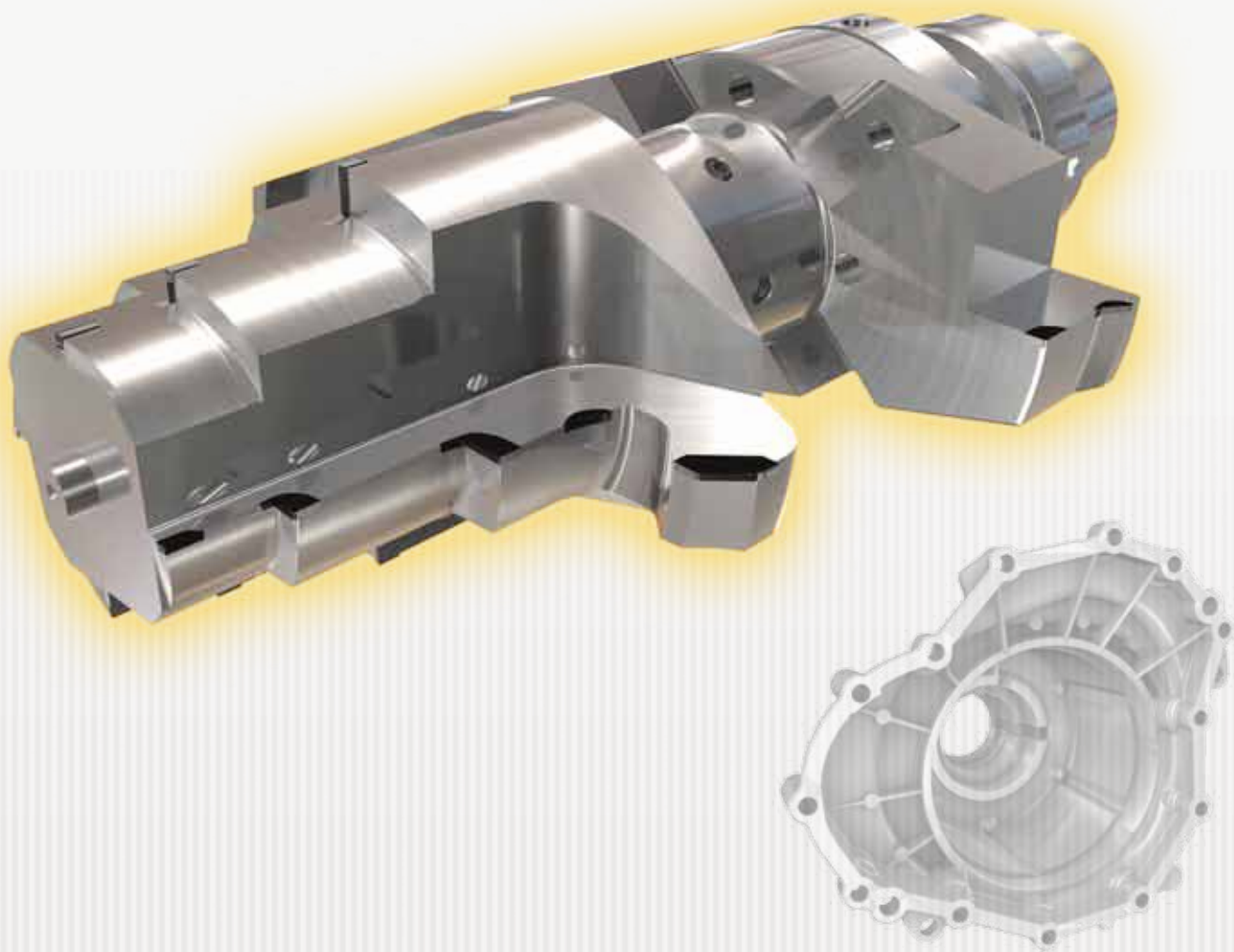



Special Boring Tool with Brazed PCD Inserts Supported by Guide Pads for High Precision Holes

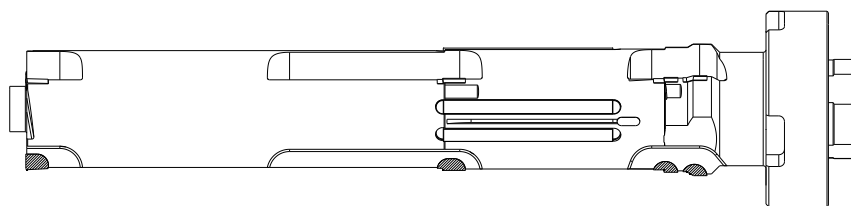



Increasing Your **PROFITABILITY** Drilling Intelligently



3P Productivity
Performance □ Profitability

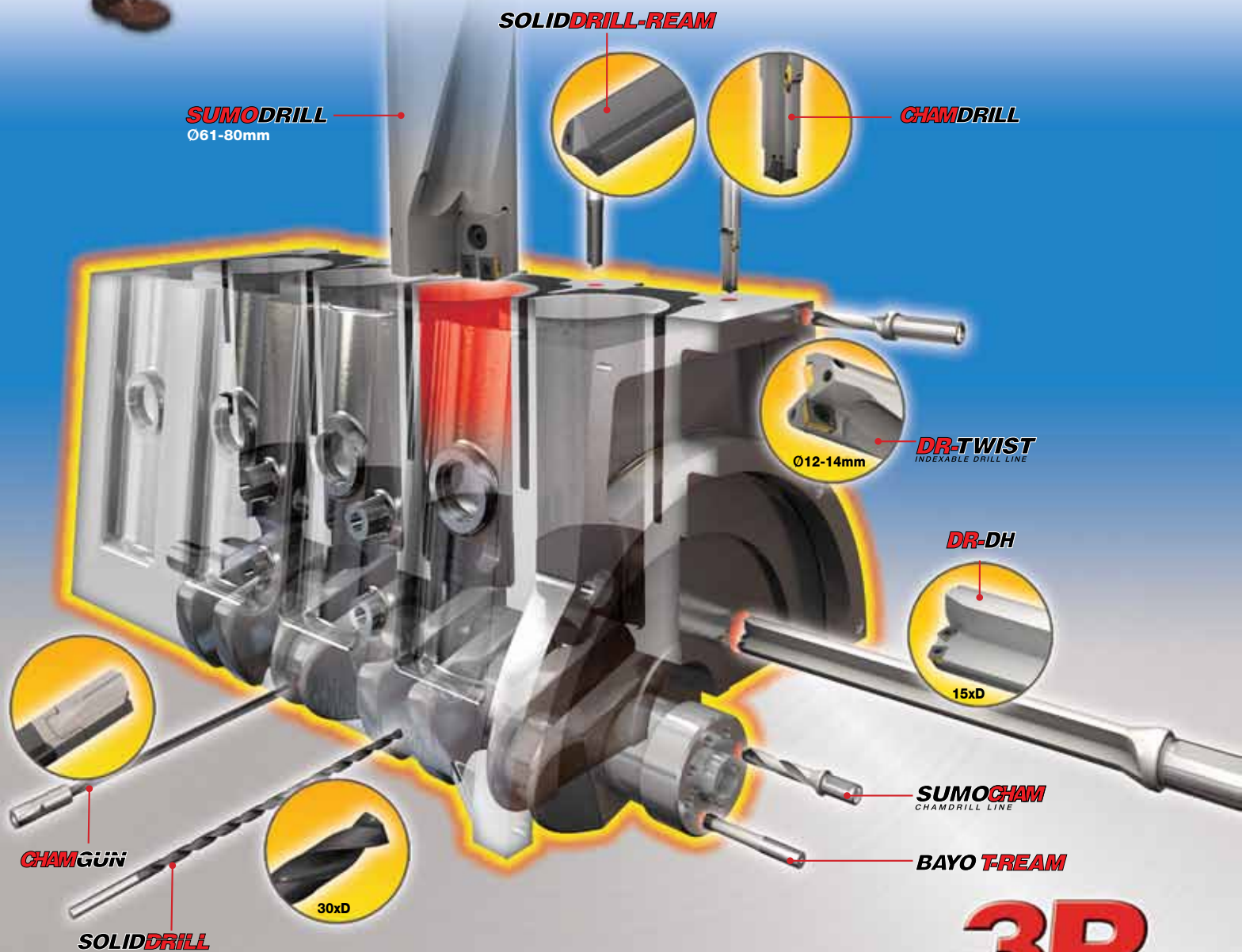

SOLIDDRILL-REAM

SUMODRILL
Ø61-80mm

CHAMDRILL

DR-TWIST
INDEXABLE DRILL LINE
Ø12-14mm

DR-DH
15xD

SUMOCHAM
CHAMDRILL LINE

BAYO TREAM

CHAMGUN

SOLIDDRILL

30xD

Member IMC Group
iscar
www.iscar.com



ISCAR's Global Network



ISCAR LTD.

Headquarters
Tefen 24959, Israel
Tel +972 (0)4 997 0311
Fax +972 (0)4 987 3741
www.iscar.com
headquarter@iscar.co.il

Argentina

ISCAR TOOLS ARGENTINA SA
Monteagudo 222
1437 Buenos Aires
Tel +54 114 912 2200
Fax +54 114 912 4411
admin@iscararg.com.ar

Australia

ISCAR AUSTRALIA Pty LTD.
38-42 Seville Street
East Fairfield NSW 2165
Tel +61 (0)2 9722 4500
Fax +61 (0)2 9722 4511
iscaraus@iscar.com.au
www.iscar.com.au

Austria

ISCAR AUSTRIA GmbH
Im Stadgut C 2
A-4407 Steyr-Gleink
Tel +43 7252 71200-0
Fax +43 7252 71200-999
office@iscar.at
www.iscar.at

Belarus

ISCAR BELARUS
(Representative Office)
Nachimova str. 12, office 101
220033 Minsk
Tel/Fax: +375 17 298-13-67/58
ovsey_jmc_belarus@sml.by
www.iscar.ru

Belgium

n.v. ISCAR BENELUX s.a.
Roekhout 13
B 1702 Dilbeek (Groot-Bijgaarden)
Tel +32 (0) 2 464 2020
Fax +32 (0) 2 522 5121
info@iscar.be
www.iscar.be

Bosnia

(Representative Office)
Kralja Tvrtka I br. 17
BH-72000 Zenica
Tel +387 32 201 100
Fax +387 32 201 101
info@iscar.ba

Brazil

ISCAR DO BRASIL COM.L. LTDA.
Rodovia Miguel Melhado Campos,
Km 79, Bairro Moimho
CEP: 13280-000 - Vinhedo - SP
Tel +55 19 3826-7100
Fax +55 19 3826-7171
DDG 0800 701 8877
iscar@iscarbrasil.com.br
www.iscar.com.br

Bulgaria

ISCAR BULGARIA
37 A, "N. Petkov" str.
Floor 2; Room 12
6100 Kazanlak
Tel/Fax +359 431 62557
aa_iscar@infotel.bg

Canada

ISCAR TOOLS INC.
2100 Bristol Circle
Oakville, Ontario L6H 5R3
Tel +1 905 829 9000
Fax +1 905 829 9100
admin@iscar.ca
www.iscar.ca

China

ISCAR CHINA
7B21, Hanwei Plaza,
7 Guanghua Road
Chaoyang District
Beijing 100004
Tel +86 10 6561 0261/2/3
Fax +86 10 6561 0264
iscar@iscar.com.cn
www.iscar.com.cn

Croatia

ISCAR ALATI d.o.o.
J. Jelacića 134
CRO-10430 Samobor
Tel +385 (0) 1 33 23 301
Fax +385 (0) 1 33 76 145
iscar@zg.t-com.hr
www.iscar.hr

Czech Republic

ISCAR CR s.r.o.
Mánesova 73, 301 00 Plzeň
Tel +420 377 420 625
Fax +420 377 420 630
iscar@iscar.cz
www.iscar.cz

Finland

ISCAR FINLAND OY
Ahertajantie 6
02100 Espoo
Tel +358-(0)9-439 1420
Fax +358-(0)9-466 328
info@iscar.fi

France

ISCAR FRANCE SAS
8, Rue Georges Guynemer
78286 GUYANCOURT Cedex
Tel +33 (0)1 30 12 92 92
Fax +33 (0)1 30 43 88 22
info@iscar.fr
www.iscar.fr

Germany

ISCAR GERMANY GmbH
Eisenstockstrasse 14
D 76275 Ettlingen
Tel +49 (0) 72 43 9908-0
Fax +49 (0) 72 43 9908-93
gmbh@iscar.de
www.iscar.de

Hungary

ISCAR HUNGARY kft
Kassai u 151
H 1142 Budapest
Tel +36 1 251 5688
Fax +36 1 251 4757
iscar@iscar.hu
www.iscar.hu

Italy

ISCAR ITALIA srl
Via Mattei 49 / 51
20020 Arese [MI]
Tel +39 02 93 528 1
Fax +39 02 93 528 213
marketing@iscaritalia.it
www.iscaritalia.it

Japan

ISCAR JAPAN LTD.
Head Office
15th Floor, Senri Asahi
Hankyu Building
1-5-3, Shinsenri-Higashimachi
Toyonaka-Shi,
Osaka 560-0082
Tel +81 6 6835 5471
Fax +81 6 6835 5472
iscar@iscar.co.jp
www.iscar.co.jp

Macedonia

(Representative Office)
Londonska 19/4
MK-1000 Skopje
Tel +389 2 309 02 52
Fax +389 2 309 02 54
info@iscar.com.mk

Mexico

ISCAR DE MÉXICO,
S.A de C.V.
Fray Pedro de Gante 15
Col. Cimatarío
Querétaro, Qro.
C.P. 76030
Tel +52 (442) 214 5505
Fax +52 (442) 214 5510
iscarmex@iscar.com.mx
www.iscar.com.mx

The Netherlands

ISCAR NEDERLAND B.V.
Postbus 704, 2800 AS Gouda
Tel +31 (0) 182 535523
Fax +31 (0) 182 572777
info@iscar.nl
www.iscar.nl

New Zealand

ISCAR PACIFIC LTD.
1/501 Mt. Wellington Hwy.
Mt. Wellington Auckland
Tel +64 9 5731280
Fax +64 9 5730781
iscar@iscarpac.co.nz

Poland

ISCAR POLAND Sp. z o.o.
ul. Gospodarcza 14
40-432 Katowice
Tel +48 32 735 7700
Fax +48 32 735 7701
iscar@iscar.pl
www.iscar.pl

Portugal

ISCAR PORTUGAL, SA
Avd. Dr. Domingos Caetano de Sousa
Fracção B, Nº 541
4520-165 Santa Maria da Feira
Tel +351 256 579950
Fax +351 256 586764
geral@iscarportugal.pt
www.iscarportugal.pt

Romania

ISCAR TOOLS SRL
Str. Maramures nr. 38,
Corp 2, Otopeni,
jud. Ilfov, cod 010832
Tel +40 (0)312 286 614
Fax +40 (0)312 286 615
iscar-romania@iscar.com

Russia

Moscow
ISCAR RUSSIA LLC
Malaya Andronievskaya str., 20/8
109554, Moscow
Tel/fax +7 095 956 47 69
iscar@iscar.ru
www.iscar.ru

Chelyabinsk

ISCAR RF EAST LTD
Malogruzovaya str., 1 - office 605
454007, Chelyabinsk
Tel/fax +7 351 2450432
rfe@iscar.com
www.iscar.ru

Serbia

ISCAR TOOLS d.o.o.
Autoput 22
SRB-11080 Zemun
Tel +381 11 314 90 38
Fax +381 11 314 91 47
info@iscartools.co.yu

Slovakia

ISCAR SR, s.r.o.
K múzeu 3
010 03 Zilina
Tel +421 (0) 41 5074301
Fax +421 (0) 41 5074311
info@iscar.sk
www.iscar.sk

Slovenia

ISCAR SLOVENIJA d.o.o.
IOC, Motnica 14
SI-1236 Trzin
Tel +386 1 580 92 30
Fax +386 1 562 21 84
info@iscar.si
www.iscar.si

South Africa

ISCAR SOUTH AFRICA (PTY) LTD.
98 Lake Road
Longmeadow Business Estate
Extension 7 Gauteng
P.O. Box 2406
Kempton Park 1620
ShareCall 08600-47227
Tel +27 11 997 2700
Fax +27 11 388 6820
iscar@iscarsa.co.za
www.iscar.co.za

South Korea

ISCAR KOREA
304 Youggye-Ri,
Gachang-myeon
Dalsung-gun, Daegu 711-860
Tel +82 53 760 7590
Fax +82 53 767 7203
koss@taegutec.co.kr
www.iscarkorea.co.kr

Spain

ISCAR IBERICA SA
Parc Tecnològic del Vallès
Avda. Universitat Autònoma 19-21
08290 Cerdanyola-Barcelona
Tel +34 93 594 6484
Fax +34 93 582 4458
iscar@iscarib.es
www.iscarib.es

Sweden

ISCAR SVERIGE AB
Kungsangsvagen 17B
Box 845
751 08 Uppsala
Tel +46 (0) 18 66 90 60
Fax +46 (0) 18 122 920
info@iscar.se
www.iscar.se

Switzerland

ISCAR HARTMETALL AG
Wespenstrasse 14
CH 8500 Frauenfeld
Tel +41 (0) 52 728 0850
Fax +41 (0) 52 728 0855
office@iscar.ch
www.iscar.ch

Taiwan

ISCAR TAIWAN LTD.
395, Da Duen South Road,
Taichung 408
Tel +886 (0)4-24731573
Fax +886 (0)4-24731530
iscar.taiwan@msa.hinet.net
www.iscar.org.tw

Thailand

ISCAR THAILAND LTD.
57, 59, 61, 63 Soi Samanchan-Babos
Sukhumvit Rd.
Phra Khanong, Khlong Toey
Bangkok 10110
Tel +66 (2) 7136633-8
Fax +66 (2) 7136632
iscar@iscarthailand.com

Turkey

ISCAR KESICI TAKIM
TIC. VE IML. LTD. STI.
Gebze Organize Sanayi Bölgesi
(GOSB)
İhsan Dede Cad. No: 105
Gebze / Kocaeli
Tel +90 (262) 751 04 84 (Pbx)
Fax +90 (262) 751 04 85
iscar@iscar.com.tr
www.iscar.com.tr

Ukraine

ISCAR UKRAINE LLC
Volgodonska str., 66
02099 Kiev
Tel/fax +38 (044) 503-07-08
iscar_ua@iscar.com
www.iscar.ru

United Kingdom

ISCAR TOOLS LTD.
Woodgate Business Park
Bartley Green
Birmingham B32 3DE
Tel +44 (0) 121 422 8585
Fax +44 (0) 121 423 2789
sales@iscaruk.co.uk
www.iscaruk.co.uk

United States

ISCAR METALS INC.
300 Westway Place
Arlington, TX 76018-1021
Tel +1 817 258 3200
Tech Tel 1-877-BY-ISCAR
Fax +1 817 258 3221
info@iscarmetals.com
www.iscarmetals.com

Vietnam

ISCAR VIETNAM
(Representative Office)
Room D 2.8, Etown Building,
364 Cong Hoa, Tan Binh Dist.,
Ho Chi Minh City
Tel +84 38 123 519/20
Fax +84 38 123 521
iscarvn@hcm.fpt.vn

"As part of Iscar's ongoing effort to improve its products, it reserves the right to make changes to any of the products appearing in this publication, without prior notice."

© ISCAR LTD.
All rights reserved
01/2010



7861297



Specially Tailored Drills

